Carbon County Fair Grounds

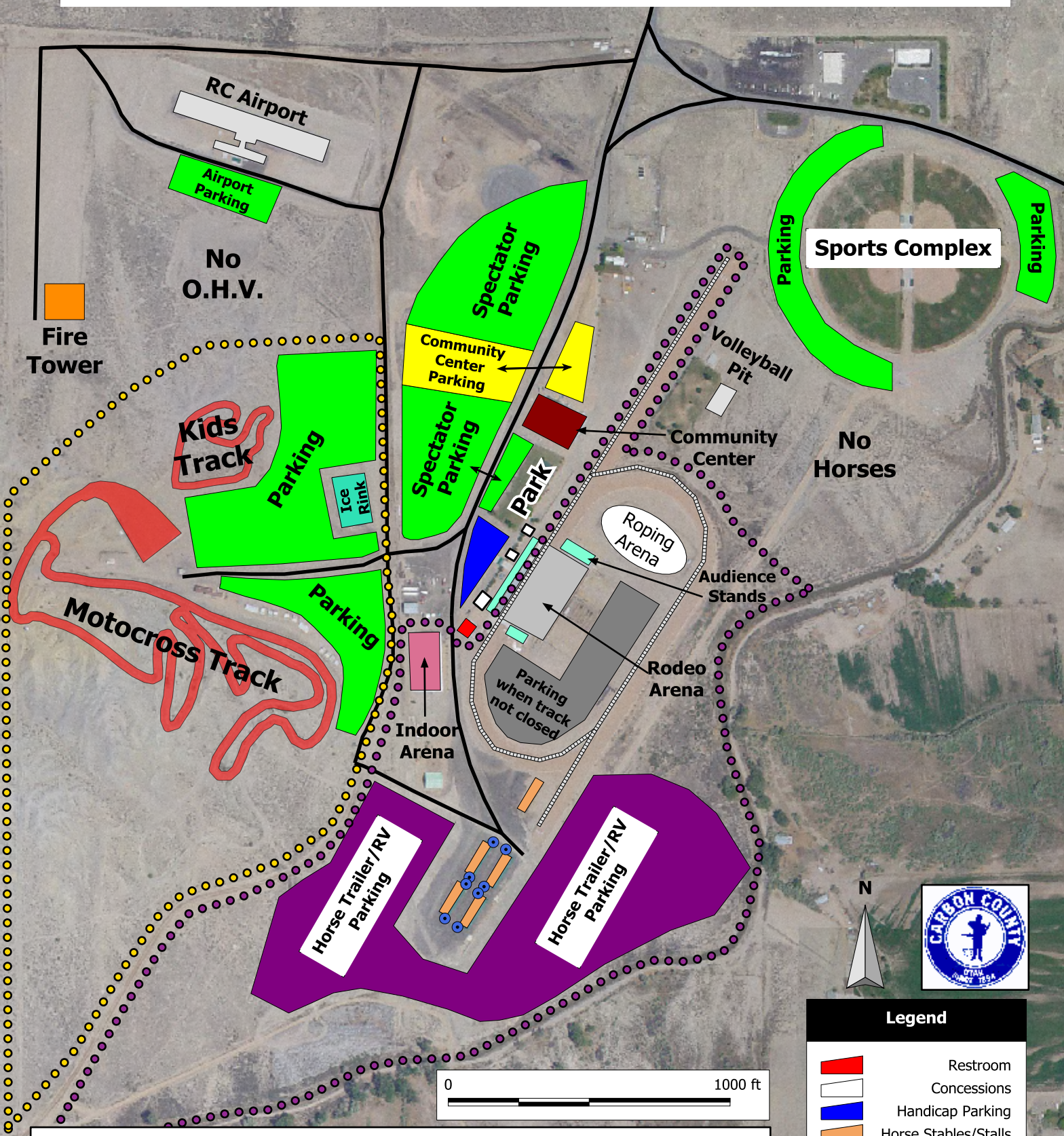

Fire lanes must be maintained at all times.
All hay, manure, etc. must be disposed of in proper containers.

Legend

- Restroom
- Concessions
- Handicap Parking
- Horse Stables/Stalls
- Water Spouts
- Motocross Boundary
- Horse Boundary
- Roadways