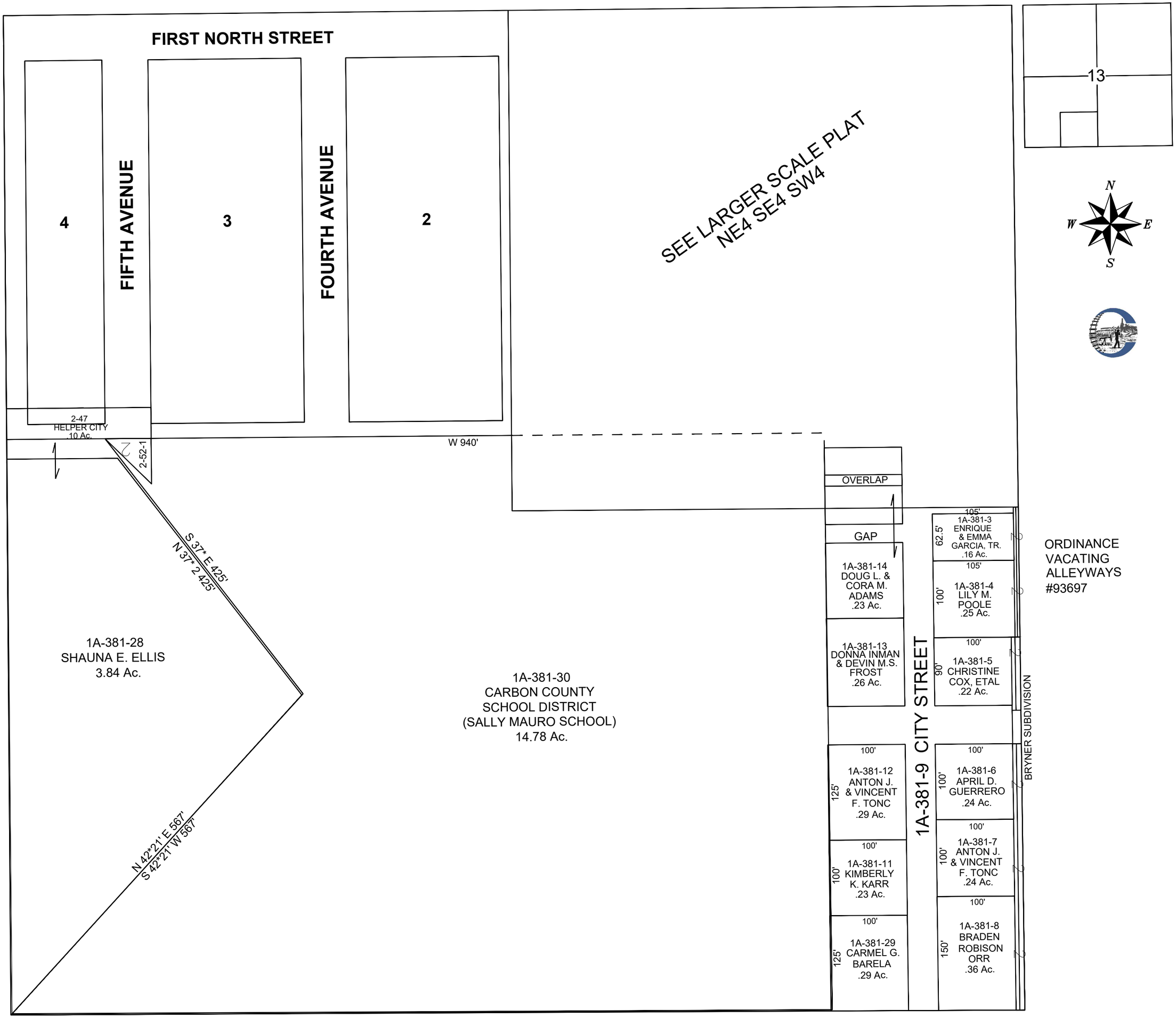

ORDINANCE
VACATING
ALLEYWAYS
#93697

CARBON COUNTY PLATS

TOWNSHIP 13 SOUTH

RANGE 9 EAST

SE4 SW4
SECTION 13

SCALE: 100 FEET = 1 INCH
MARCH 3, 2023

Carbon County assumes no
liability for errors or omissions in
any information.