

MINOR SUBDIVISION

COUNTY PLANNING & ZONING COMMISSION APPROVAL & ACCEPTANCE

PRESENTED TO THE CARBON COUNTY PLANNING & ZONING COMMISSION THIS 17<sup>th</sup> DAY OF AUGUST, 1980, AT WHICH TIME THIS PETITION FOR WAS APPROVED & ACCEPTED, AS A MINOR SUBDIVISION.

*James P. Amore* 8-17-80  
PLANNING & ZONING COMMISSION CHAIRMAN

LOT #1

BEGINNING AT THE NORTH WEST CORNER OF THE NE 1/4 SW 1/4, SECTION 3, TOWNSHIP 15 SOUTH, RANGE 11 EAST SALT LAKE BASE AND MERIDIAN, AND RUNNING THENCE NORTH EAST 205 FEET, AND RUNNING THENCE SOUTH 160 FEET TO THE SOLDIER CREEK WASH, THENCE NORTH 61°34' EAST ALONG SAID WASH 210 FEET, THENCE NORTH 230 FEET TO THE FORTY LINE, THENCE WEST 205 FEET MORE OR LESS TO THE POINT OF BEGINNING.

LOT #2

BEGINNING AT THE NORTH WEST CORNER OF THE NE 1/4 SW 1/4, SECTION 3, TOWNSHIP 15 SOUTH, RANGE 11 EAST SALT LAKE BASE & MERIDIAN, AND RUNNING THENCE SOUTH 120 FEET TO THE SOLDIER CREEK WASH, AND RUNNING THENCE NORTH 61°34' EAST ALONG SAID WASH 210 FEET, THENCE NORTH 160 FEET TO THE FORTY LINE, THENCE WEST 205 FEET MORE OR LESS TO THE POINT OF BEGINNING.

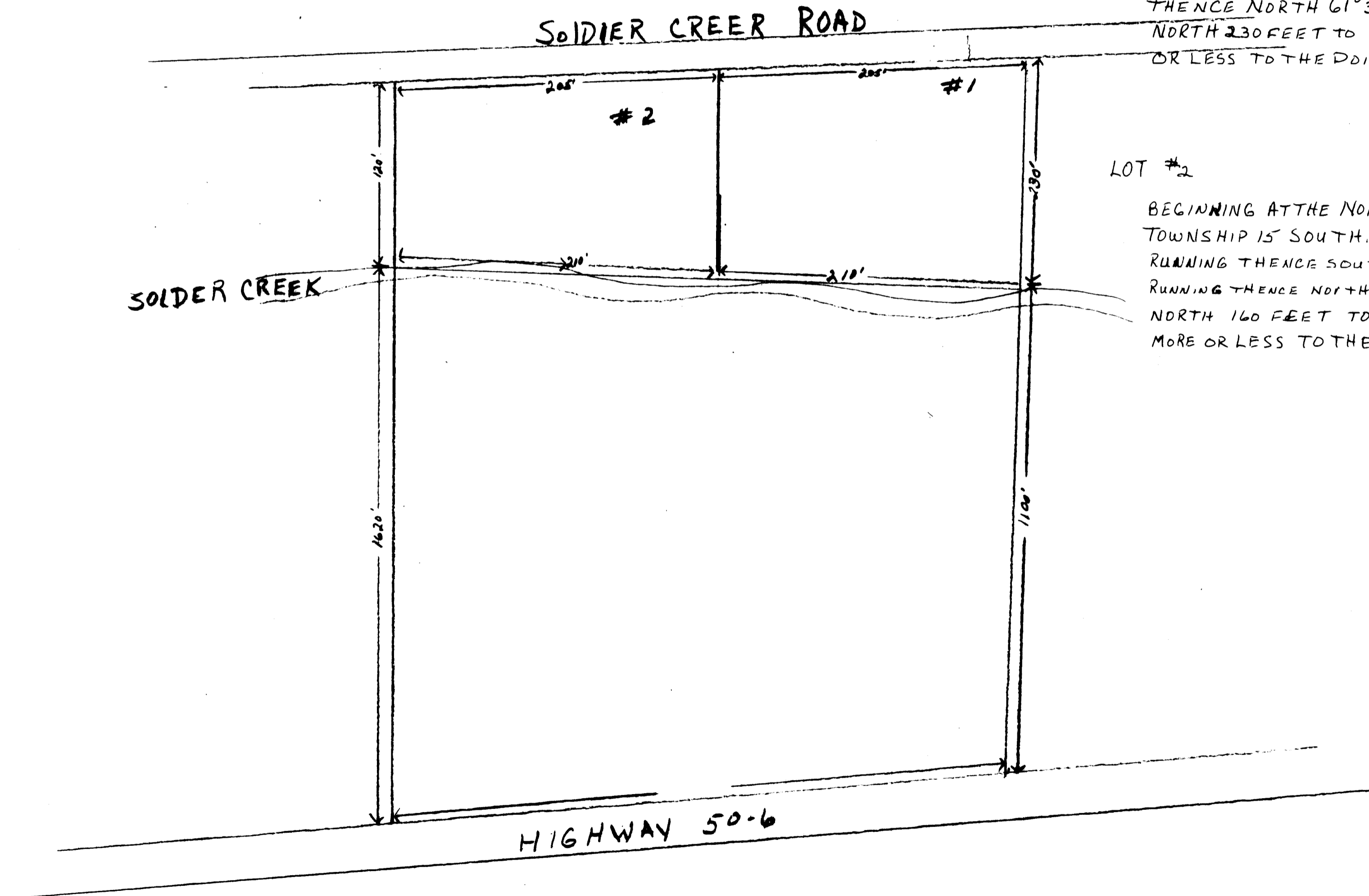

3-15-11

TOM ALGER