

Sheya addition to Helper, Utah

23
23

23

Sheya
addition
to
Helper,
Utah

SURVEYOR'S CERTIFICATE

This is to certify that this Plat was made from Plat drawn by R.E. Hyde Jr. and Surveyed by him Nov. 22-24, 1912. We were employed and authorized by The Helper Real Estate and Investment Co. Owners of the following described piece of land situated in Sec. 19 T. 13S. R. 9E. S. 1, B. & M. To Plat same from R.E. Hyde Jr. Plat. The land platted is described as follows. Beginning at a Point 1210 ft. East of the N.W. cor. Sec. 19 T. 13S. R. 9E. Thence S 1° 30' W. 1540 ft. Thence S 10° 00' W. 1085 ft. Thence East 606 ft. Thence N 1° 30' E. 1966.5 ft. Thence West 65 ft. Thence North 666.5 ft. Thence West 389 ft. to place of beginning. This Plat is made to scale of 100 ft. to one inch.

Robert H. Morrison
Surveyors

THE HELPER REAL ESTATE AND INVESTMENT CO. OWNERS ACKNOWLEDGEMENT

STATE OF UTAH)
COUNTY OF CARBON) S.S.
ON THIS 12 DAY OF SEPT. 1913 PERSONALLY APPEARED BEFORE ME *W. B. ...* THE OWNERS OF THE PROPERTY ABOVE PLATTED WHO DULY ACKNOWLEDGED TO ME THAT THEY ARE THE OWNERS OF THE TRACT SHOWN IN THE ABOVE PLAT AND THAT THEY CAUSED THE SAME TO BE PLATTED FOR THE USES AND PURPOSES SET FORTH IN SAID PLAT.

Robert H. Morrison
NOTARY PUBLIC.

MY COMMISSION EXPIRES Jan. 4, 1917.

E. 1/2 N.W. 1/4 SEC. 19.

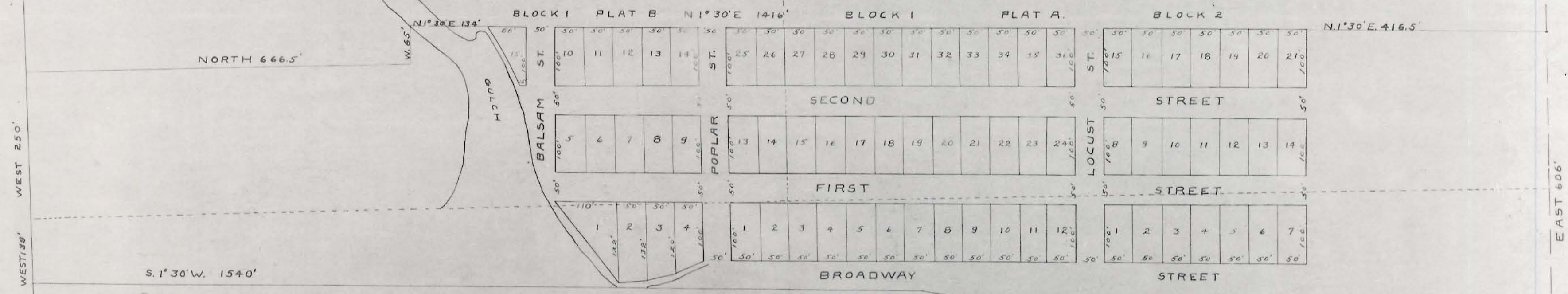

APPROVED. *B. ...*
COUNTY COMMISSIONERS.
Althea ...
TOWN BOARD

FILED FOR RECORD
4 ...
2013

23
SHEYA ADDITION
TO
HELPER UTAH
SCALE 1 INCH = 100 FEET