

PLAT OF FITCH'S WEST SIDE ADDITION TO HELPER

SCALE 1"=100'



FILED FOR RECORD
 1927
 City Recorder
 City of Helper

ENGINEERS' CERTIFICATE

STATE OF UTAH, COUNTY OF GARFIELD, ES.
 I, R. J. Turner, a Civil Engineer, do hereby certify that this PLAT is a true representation of land owned by U.T. Fitch and Janet Fitch and described as follows to-wit:
 Beginning 800' E. of N.W. cor. of 1st & 2nd Streets, Thence West 50', Thence South 74', Thence West 240', Thence South 100', Thence East 320', Thence North 280', Thence East 480', to the West boundary line of Fitch's Park, thence along West boundary line of Fitch's Park of said Township, Thence West 100', to corner of Price River, Thence North 150', Thence East 310', to the center of old channel of Price River, thence North along E. of old Channel of Price River to place of beginning.
 The above described land is to be divided into lots and blocks and streets as shown on this plat. That all lots, blocks, alleys, streets are of the dimensions designated herein and that the ADDITION TO HELPER and all persons who own or claim an interest therein shall be bound by the numbers designated thereon.
 Subscribed and sworn to before me on this 6th day of August 1927, at Helper, Utah.
 My Commission Expires Dec. 10th 1929
 C. W. [Signature]

OWNERS' DEDICATION

State of Utah, County of Garfield, ES.
 presents as it known by these presents that we U.T. Fitch and Janet Fitch the owners of the land described in the accompanying Surveyors Certificate and Shown on this Plat, do hereby dedicate and assign to the City of Helper, Utah, all streets, alleys and highways shown on this Plat.
 And by our authority, this PLAT and the name and designated.
 IN WITNESS WHEREOF we have hereunto set our hands this 6th day of August 1927
 J. J. Fitch
 Mrs. Janet Fitch
 Subscribed and sworn to before me this 6th day of August 1927
 My Commission Expires Dec. 10th 1929
 C. W. [Signature]

Approved by the Mayor and City Council
 in Regular Session This 20 Day of 1927
 [Signature]
 Mayor of Helper
 City Recorder
 CITY SEAL

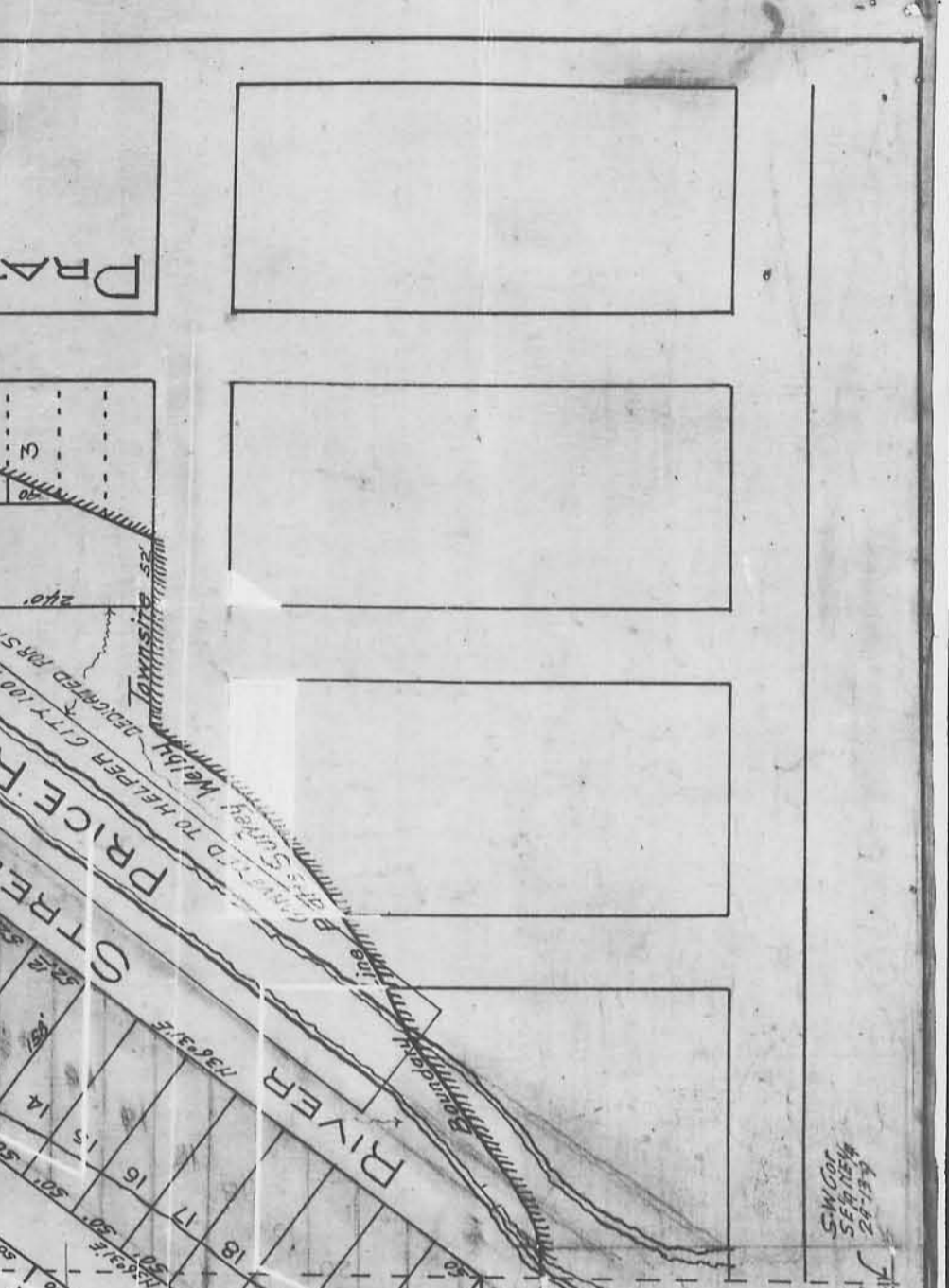
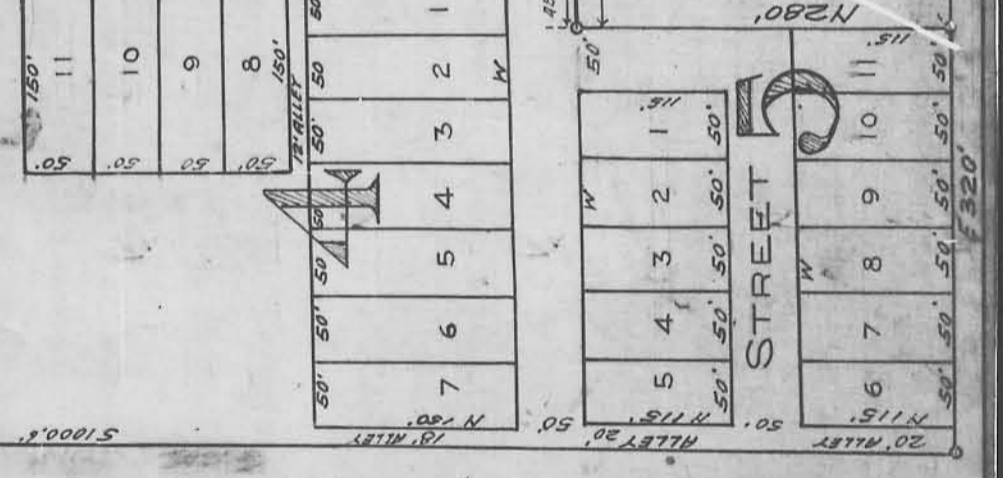
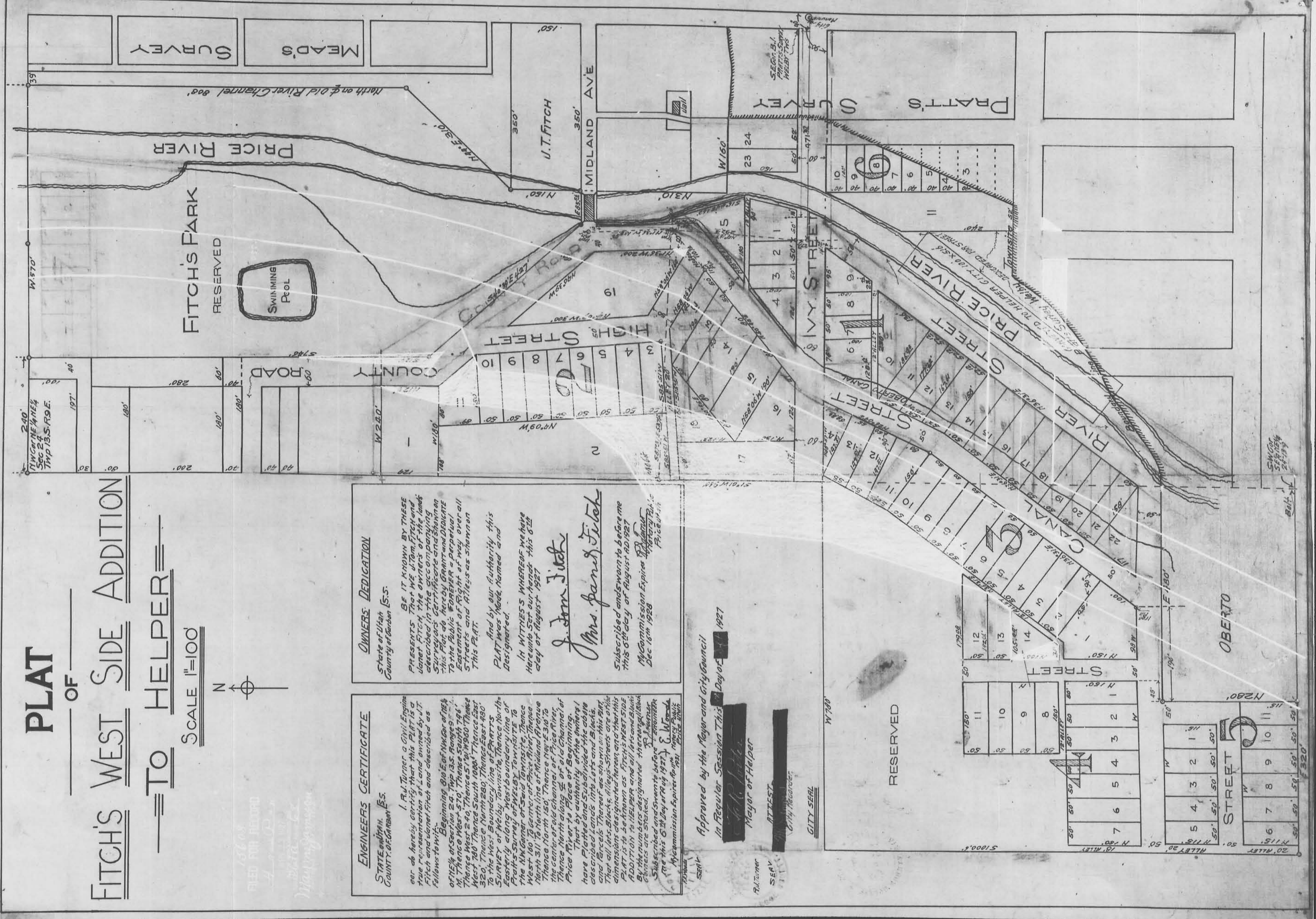

Fitch's West Side Addition to Helper