

STATE OF UTAH }  
COUNTY OF CARBON } SS  
FILED AND RECORDED FOR  
Helper City  
APR 22 4 33 PM '57  
IN BOOK 2 of Flat A  
PAGE 91

STATE OF UTAH }  
COUNTY OF CARBON } SS  
FILED AND RECORDED FOR  
Helper City  
APR 23 11 42 AM '57  
IN BOOK 2 of Flat A  
PAGE 91

Entry No. 80952  
Indexed ✓  
Abstracted ✓  
Rec. Fee

Entry No. 80926  
Indexed ✓  
Abstracted ✓  
Rec. Fee

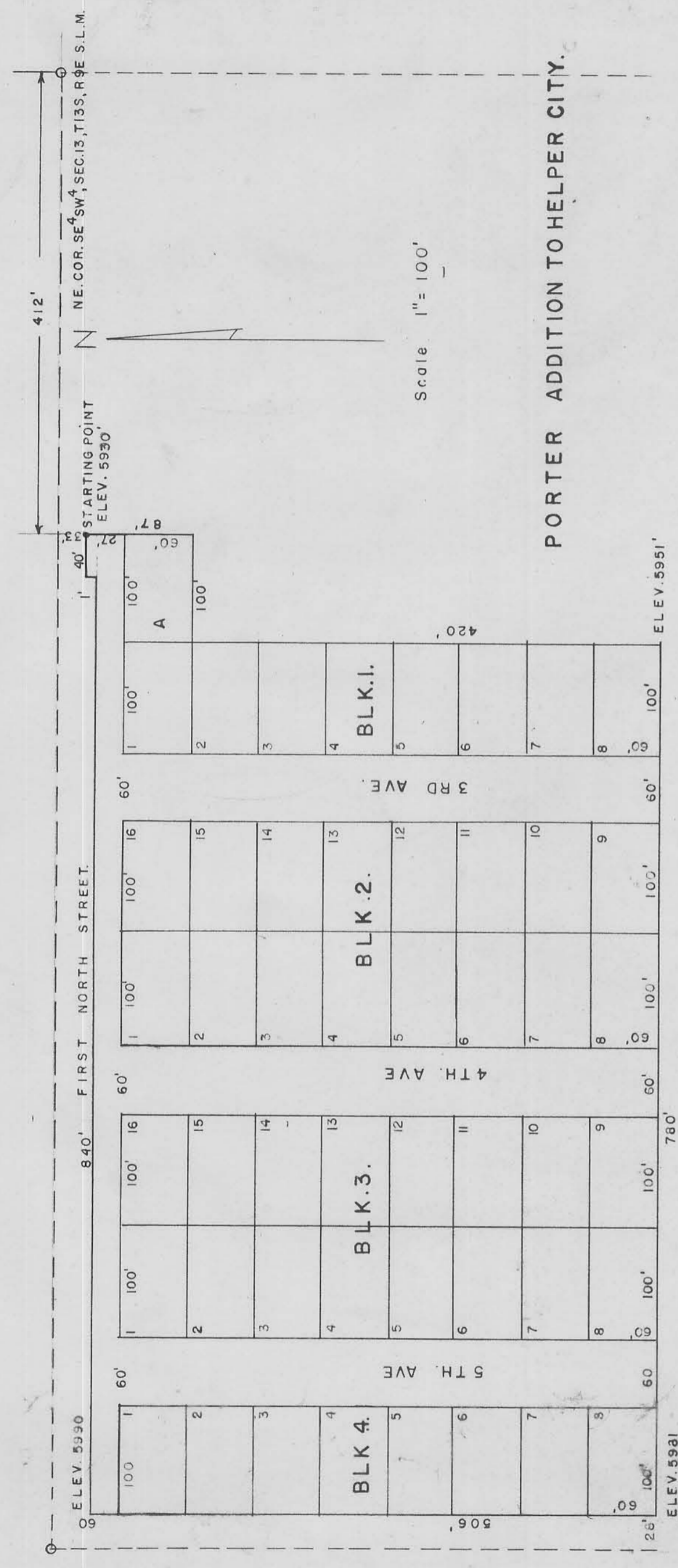

ALL LOTS ARE 60' X 100'

STATE OF UTAH }  
COUNTY OF CARBON } ss.

BEVERLY G. WILSON

do hereby dedicate to the public a perpetual easement and right of way over all streets shown hereon by this plat and we certify that this plat was made, named and designated by our authority.

do hereby certify that on April 1, 1957, by authority of the State of Utah, no hereby certain names are shown on the certificate hereon, I surveyed, subdivided and plotted into blocks and streets the following described tract of land in Carbon County, Utah, to-wit:

Be 1. at a point 412 feet west and 33 feet south of the northeast corner of the southeast quarter of the southeast quarter, Sec. 13, Township 13 South, Range 9 East, S1/4, and running thence south 87 feet; thence west 100 feet; thence south 420 feet; thence west 740 feet; thence north 1 foot; thence east 40 feet more or less to the point of beginning.

*Walter O. Porter*  
*Alvin L. Lister*

Subscribed and sworn to before me this 1st day of April, 1957.  
Residing at Helper, Utah  
By Comm. Expires 12-13-57  
S.V. Steggle  
Notary Public

This plat is hereby approved by the City Council of Helper City, Carbon County, Utah, this 11th day of April, 1957.  
*Chris P. Jordan*  
Mayor of Helper City

ATTEST:  
*Joseph Bonar*  
City Recorder

STATE OF UTAH }  
COUNTY OF CARBON } ss.

BEVERLY G. WILSON

I, John Banc, Carbon County Surveyor and Engineer of Price, Utah, do hereby certify that on April 1, 1957, by authority of the State of Utah, no hereby certain names are shown on the certificate hereon, I surveyed, subdivided and plotted into blocks and streets the following described tract of land in Carbon County, Utah, to-wit:

Be 1. at a point 412 feet west and 33 feet south of the northeast corner of the southeast quarter of the southeast quarter of Section 13, Township 13 South, Range 9 East, S1/4, and running thence south 87 feet; thence west 100 feet; thence south 420 feet; thence west 750 feet; thence north 1 foot; thence east 40 feet more or less to the point of beginning;

that the exact dimensions of each subdivision are clearly shown by figures on the accompanying plat; that there are 4 blocks numbered from 1 to 4 inclusive; that the streets are designated by names as shown on the plat; that this tract and as hereon platted is to be known as Porter Addition to Helper City.

*John Banc*  
Carbon County Surveyor and Engineer  
#1050

Subscribed and sworn to before me this 1st day of April, 1957.  
Residing at Helper, Utah  
By Comm. Expires 12-13-57  
S.V. Steggle  
Notary Public

