

SUNSET ANNEX TO HELPER CITY.

1957

Signers of Petition:

John Kriseman
 Sherline Riche
 Morgan A. Riche
 Margie Slavensky
 Tony Slavensky
 Louise S. Dimick
 Kenneth D. Dimick
 Edith B. Tunc
 Anton J. Tunc
 Rose Mae Marinos
 George Marinos
 Victor Fossat
 Cellia Fossat
 Charles D. Aplanaalp
 Wanda Aplanaalp
 Joseph Chesnik
 Jennie Chesnik
 Frank K. Martini
 Mary L. Martini
 Tony Guzzo
 Julia Guzzo
 Ella M. Bryner
 Merrill E. Bryner
 Lorin C. Bryner
 Maurine Bryner
 Evelyn B. Varner
 Rhea B. Marvosh

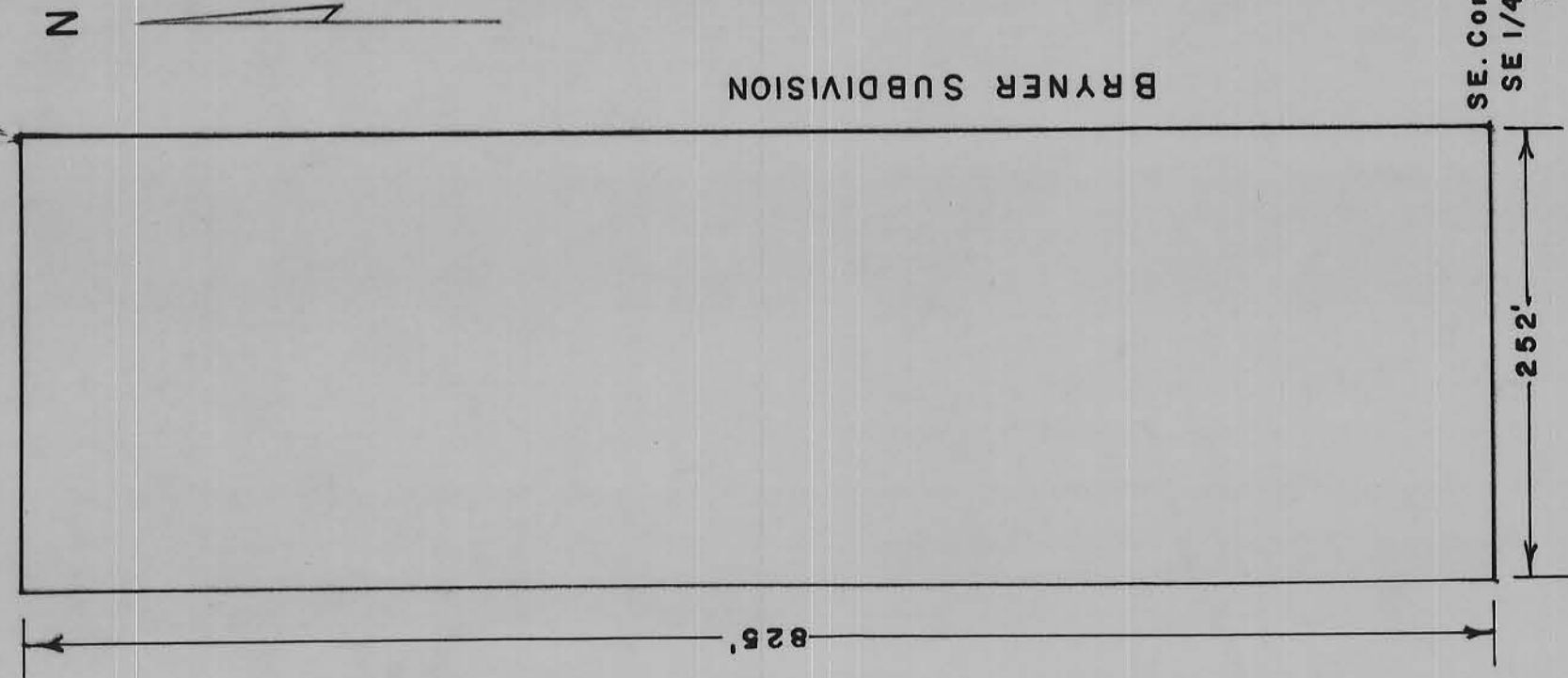

Scale 1" = 100'

ENGINEER'S CERTIFICATE

I, JOHN BENE, do hereby certify that I am a Professional Engineer and Land Surveyor as prescribed under the laws of the State of Utah; that I hold certificate #1050; that I have drawn the tract of land shown on this plat as the new annex to Helper, a municipal corporation of the State of Utah, in the year 1957; and that said tract of land is described as follows:

Beginning at the Southeast Corner of the Southeast Quarter of the Southwest Quarter of Section 13, Township 13 South, Range 9 East, Salt Lake Meridian, and running thence North 825 feet; thence West 252 feet; thence South 825 feet; thence East 252 feet to the point of beginning.

That I have, by the said authority of the Helper City Council, drawn this annex in accordance with the specific requirements and dimensions requested.

John Bene
 JOHN BENE
 License #1050

Approved and ordered filed by the City Council of Helper, a municipal corporation of the State of Utah, in regular session this 12th day of September, A.D. 1957.

Chris P. Gouffar
 MAYOR

Attest:

Joseph K. Marvosh
 City Clerk



STATE OF UTAH }
 COUNTY OF CARBON }
 FILED AND RECORDED FOR
 HELPER CITY
 SEP 26 3 53 PM '57
 IN BOOK 4 OF PLAT-A
 PAGE 96
 196 stamps
 COUNTY RECORDER