

Section 13, T.13 S., R.9 E, SLM

STATE OF UTAH
COUNTY OF CARBON)
FILED AND RECORDED FOR
Helper City

JUN 5 1 27 PM '72

NORTH FIRST AVENUE ANNEXATION TO HELPER CITY
1972

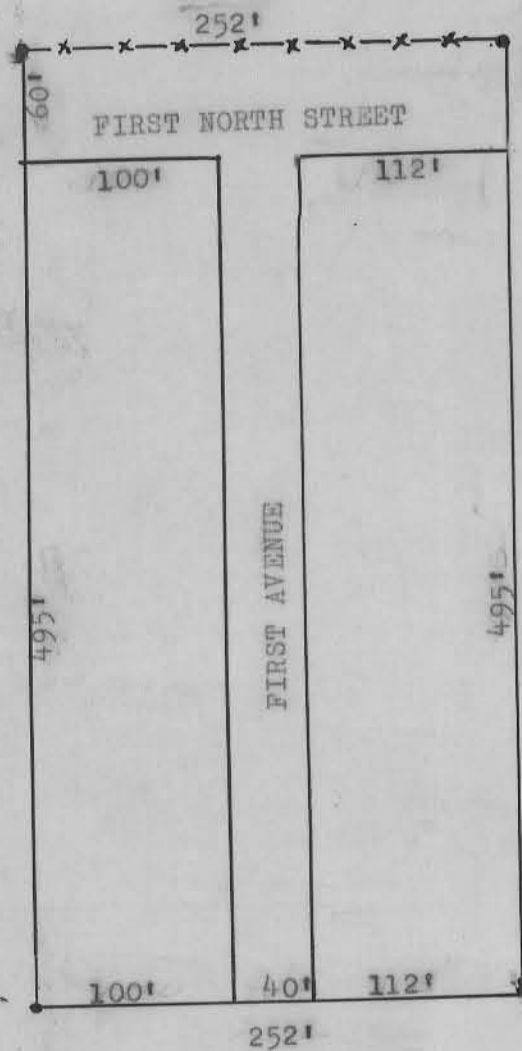

N.E. Cor., SE $\frac{1}{4}$ SW $\frac{1}{4}$
Sec. 13, T.13S, R.9E, SLM..

BOOK 3 OF Plats
PAGE 121
ANN O'BRIEN
COUNTY RECORDER

ENGINEER'S CERTIFICATE

Entry No. 124150
Indexed ✓✓
Abstracted ✓
Rec. Fee ---

I, John Bene, do hereby certify that I am a licensed Professional Engineer and Land Surveyor as prescribed under the laws of the State of Utah; that I hold Certificate #1050; that I have surveyed and drawn the tract of land shown on this plat as a new annexation to Helper City, a municipal corporation of the State of Utah in the year 1972, and that the said tract of land is described as follows:

Beginning at the Northeast Corner of SE $\frac{1}{4}$ SW $\frac{1}{4}$ of Section 13, Township 13 South, Range 9 East, SLB&M; th. West 252 feet; th. South 495 feet; th. East 252 ft. M/L to E. line of SE $\frac{1}{4}$ SW $\frac{1}{4}$; th. North 495 ft. to pt. of beginning.

First Avenue as shown on the plat is herein dedicated as a public street with a designated width of 40 feet.

That I have, by the said authority of the Helper City Council, drawn this annexation in accordance with the specific requirements and dimensions requested.

John Bene
JOHN BENE
License #1050
_____, 1972

Approved and ordered filed by the City Council of Helper City, a municipal corporation of the State of Utah in regular session this 27 day of April, 1972.

Chris P. Jooflas
CHRIS P. JOOFLAS
Mayor of Helper City

ATTEST:

Ann O'Brien
City Recorder

SCALE: 1" = 100'