

STATE OF UTAH
 COUNTY OF CARBON) \$5
 FILED AND RECORDED FOR
 Helper City
 JUN 3 9 09 AM '74
 BOOK 3 OF Plats
 PAGE 128
 ANN O'BRIEN
 COUNTY RECORDER

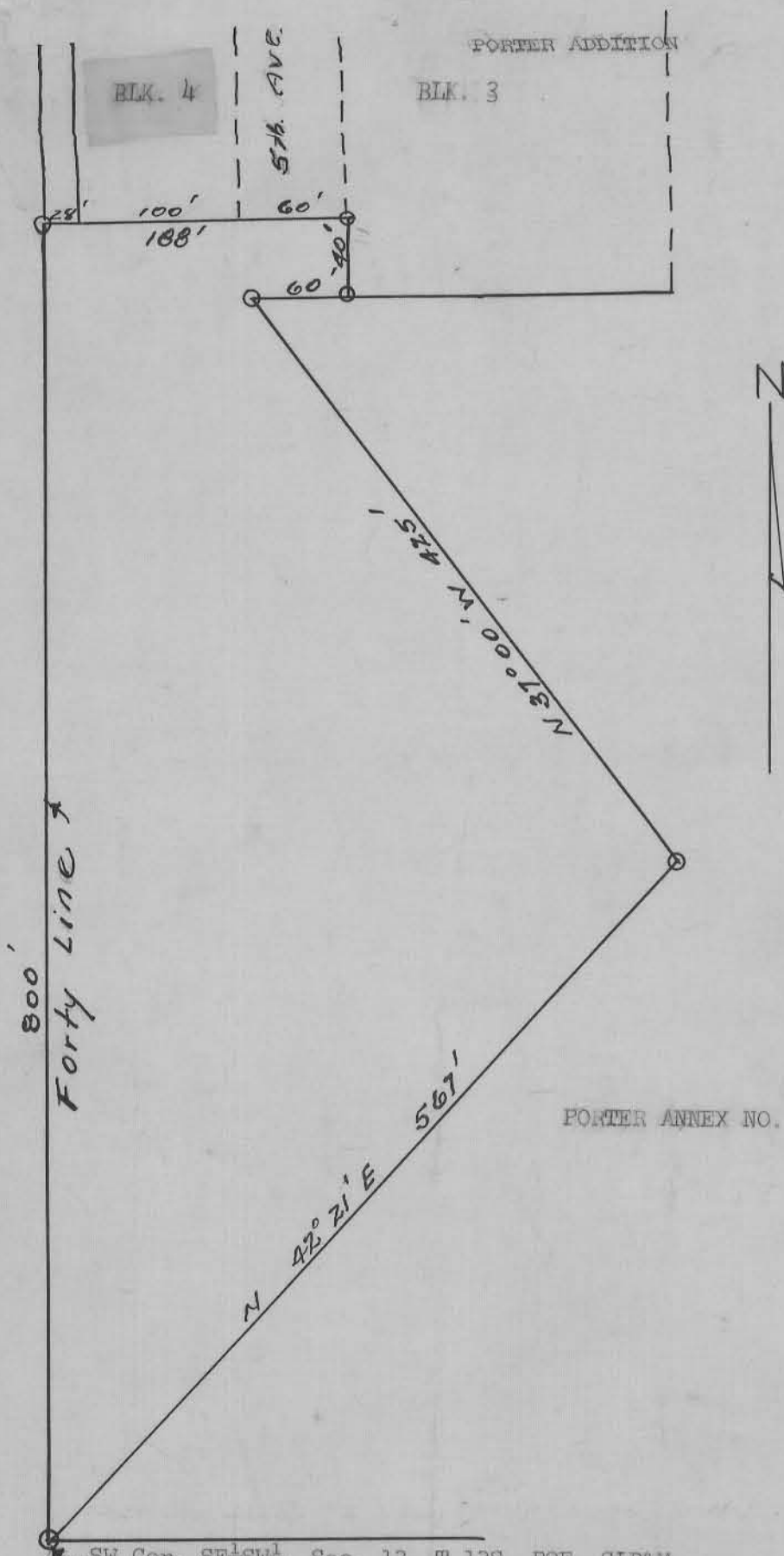

Entry No. 130987
 Indexed
 Abstracted
 Rec. Fee

Scale 1" = 100'

PORTER ANNEX NO. 2 to HELPER CITY

SW Cor. SE $\frac{1}{4}$ SW $\frac{1}{4}$, Sec. 13, T 13S, R9E, SLB&M

ENGINEER'S CERTIFICATE

I, John Bene, do hereby certify that I am a Professional Engineer and Land Surveyor as prescribed under the laws of the State of Utah; that I hold certificate #1050; that I have drawn the tract of land shown on this plat as a new annex to Helper City, a municipal corp. of the State of Utah in the year 1972; and that the said tract of land is described as follows:

Beginning at the Southwest Corner of the Southeast quarter of Southwest quarter of Section 13, Township 13 South, Range 9 East, Salt Lake Meridian, and running thence N 42° 21' East, 567 ft. thence North 37° 00' West 425 ft. thence East 60 ft., thence North 40 ft., thence West 188 ft. more or less to the forty line, thence Southerly along said line 800 ft. to the point of beginning.

May 22, 1974

Charles Girardelli
 CHARLES GIRARDELLI

Mayor of Helper City

ATTEST:

Josh Amans
 City Recorder

John Bene
 JOHN BENE: License #1050

Approved and ordered filed by the City Council of Helper City, a municipal corporation, of the State of Utah in regular session