

TOWNSHIP 13 SOUTH, RANGE 9 EAST, S.L.B.M.

STATE OF UTAH
COUNTY OF CARBON
HELPER CITY
APR 15 3 39 PM '79
BOOK 3 OF PARTS
PAGE 196
AND CARBON
COUNTY RECORDER

Entry No. 150623
Indexed
Abstracted
Rec. Fee

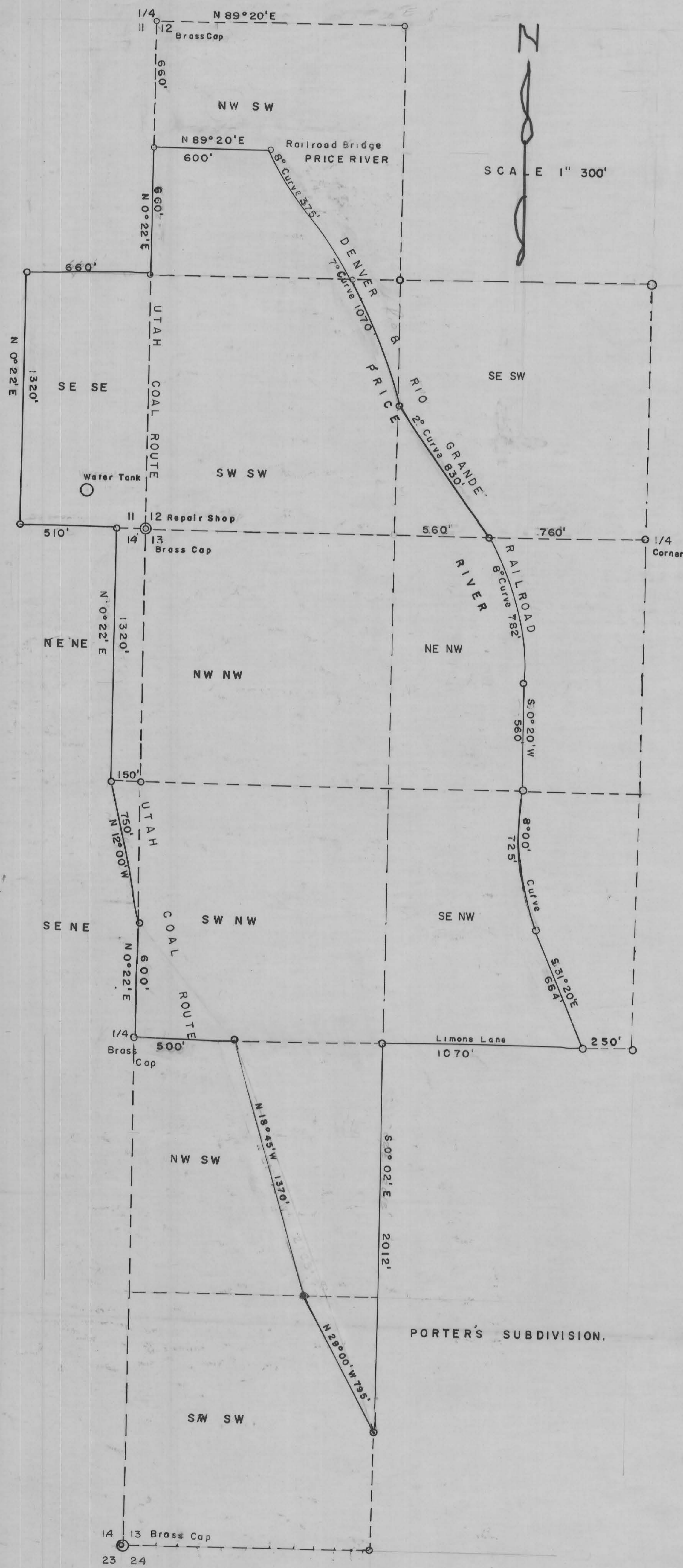

ENGINEER'S CERTIFICATE

I HEREBY CERTIFY THAT THIS IS A TRUE AND CORRECT MAP OF THE AREA TO BE ANNEXED TO THE CITY OF HELPER, CARBON COUNTY, UTAH.

John R. Lane
Utah #1050
4/7/79

BOUNDARY DESCRIPTION:

BEGINNING AT A POINT 660 FT. SOUTH W1/4 CORNER OF SECTION 12, TOWNSHIP 13 SOUTH, RANGE 9 EAST, S.L.B.M. AND RUNNING THENCE;

COURSE	DISTANCE	REMARKS
N 89° 20' E	600'	TO RAILROAD BRIDGE, Price River
8° CURVE	375'	TO THE RIGHT
7° CURVE	1070'	TO THE LEFT
2° CURVE	830'	TO THE RIGHT (760' W. S1/4 Cor. Sec. 12)
8° CURVE	782'	TO THE RIGHT
S 0° 22' W	560'	TO FORTY ACRE LINE
8° CURVE	725'	TO THE RIGHT
S 31° 20' E	664'	TO A POINT 2390' EAST OF W1/4 Cor.
WEST	1070'	North side of lane. Section 13, T13S, R9E,
SOUTH	2012'	Along West Side PORTER SUBDIVISION
N 29° 00' W 795' & N 18° 46' W 1370'		Along EAST BOUNDARY UTAH COAL ROUTE
WEST	500'	Plus or minus TO W1/4 Section 13
N 0° 22' E	600'	
N 12° 00' W	750'	
N 0° 22' E	1320'	
WEST	510'	
N 0° 22' E	1320'	
EAST	660'	
N 0° 22' E	660'	

More or less to POINT OF BEG.

CONTAINS APPROXIMATELY 245 ACRES

John R. Lane
Inspector
John R. Lane
City Engineer
George K. Byrum
City Attorney

APRIL 7, 1979
Date

ACCEPTANCE BY HELPER CITY COUNCIL

THIS IS TO CERTIFY THAT WE HAVE RECEIVED A PETITION SIGNED BY A MAJORITY OF THE OWNERS OF THE TRACT SHOWN HERE ON REQUESTING THAT SAID TRACT BE ANNEXED TO THE CITY OF HELPER AND THAT A COPY OF THE RESOLUTION HAS BEEN PREPARED FOR FILING HERewith ALL IN ACCORDANCE WITH THE UTAH CODE ANNOTATED (1963) 10-2-402 AS REVISED AND THAT WE HAVE EXAMINED AND DO HEREBY APPROVE AND ACCEPT THE ANNEXATION OF THE TRACT AS SHOWN AS A PART OF SAID CITY AND THAT SAID TRACT OF LAND IS TO BE KNOWN HERE AFTER AS THE MARTIN AREA ANNEXATION

DATED THIS 3 DAY OF August 1979

Mark Guadagni
MAYOR.

ATTESTED 8-3-79 RECORDER *Lucy M. Richada*

ANNEXATION PLAT
MARTIN AREA

CITY OF HELPER CARBON COUNTY, UTAH
Scale 1"=300'