

Survey No. 1506
 Date 8/15/79
 City of Helper

ENGINEER'S CERTIFICATE

I HEREBY CERTIFY THAT THIS IS A TRUE AND CORRECT COPY OF THE AREA TO BE ANNEXED TO THE CITY OF HELPER, CARBON COUNTY, UTAH.

BOUNDARY DESCRIPTION:

BEGINNING AT A POINT 660 FT. SOUTH WITHIN SECTION 12, TOWNSHIP 13 SOUTH, RANGE 9 EAST AND RUNNING THENCE;

COURSE	DISTANCE	REMARKS
N 89° 20' E	600'	TO RAILROAD BRIDGE
8° CURVE	375'	TO THE RIGHT
7° CURVE	1070'	TO THE LEFT
2° CURVE	830'	TO THE RIGHT (70°)
8° CURVE	782'	TO THE RIGHT (70°)
S 0° 22' W	560'	TO FORTY ACRE
8° CURVE	725'	TO THE RIGHT
S 31° 20' E	664'	TO A POINT 2399' WEST
WEST	1070'	North side of lane.
SOUTH	2012'	Along West Side PORTER'S SUBDIVISION
N 29° 00' W	795'	Along EAST BOUNDARY OF PORTER'S SUBDIVISION
WEST	500'	Plus or minus TO W 1/4 CORNER
N 12° 00' W	600'	
N 0° 22' E	1320'	
WEST	510'	
N 0° 22' E	1320'	
EAST	660'	
N 0° 22' E	660'	More or less to PORTER'S SUBDIVISION

CONTAINS APPROXIMATE AREA

Engineer: *Robert Lane*
 City Engineer: *Robert Lane*
 City Attorney: *Robert Lane*

APRIL 7, 1979
 Date

ACCEPTANCE BY HELPER CITY COUNCIL

THIS IS TO CERTIFY THAT WE HAVE RECEIVED A PETITION SIGNED BY A MAJORITY OF THE TRACT SHOWN HEREON REQUESTING THAT THE TRACT BE ANNEXED TO THE CITY OF HELPER AND THAT A RESOLUTION HAS BEEN PREPARED FOR FILING IN ACCORDANCE WITH THE UTAH CODE ANNOTATED IN ACCORDANCE WITH THE UTAH CODE ANNOTATED IN ACCORDANCE WITH THE UTAH CODE ANNOTATED. WE DO HEREBY APPROVE AND ACCEPT THE ANNEXATION OF THE TRACT AS SHOWN AS A PART OF SAID CITY AND COUNTY. THE TRACT OF LAND IS TO BE KNOWN HEREAFTER AS THE MARTIN AREA.

DATED THIS 3 DAY OF August 1979

Robert Lane
 Mayor

ATTESTED 8-13-79
 RECORDER Lucy M. Sic

ANNEXATION PLAT
 MARTIN AREA

CITY OF HELPER
 CARBON COUNTY, UTAH
 Scale 1" = 300'

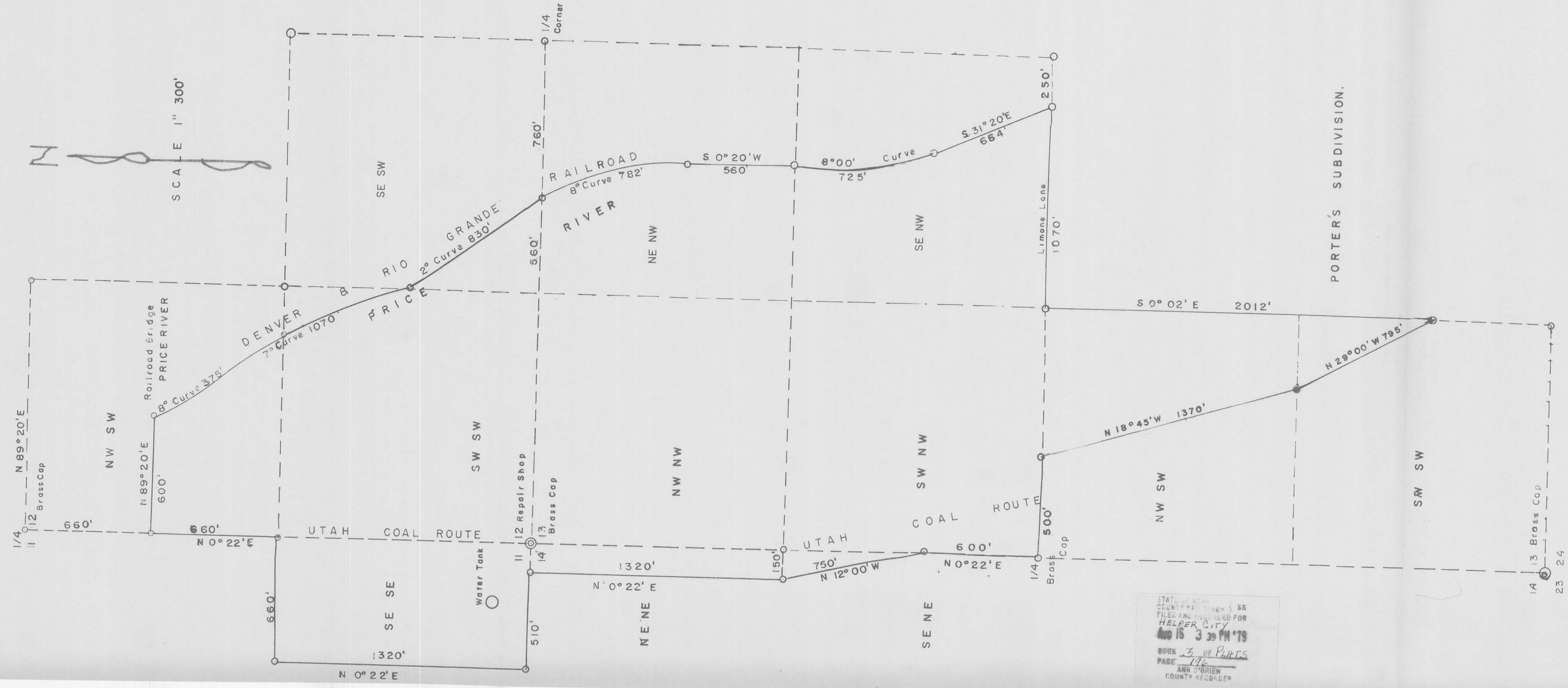

STATE OF UTAH
 COUNTY OF CARBON
 FILED AND RECORDED FOR
 HELPER CITY
 Aug 15 3 39 PM '79
 BOOK 3 OF PLATS
 PAGE 176
 ANN O'BRIEN
 COUNTY RECORDER

14 13 Brass Cap
 23 24