

SCALE: 1" = 50'

Entry No. 129348
 Indexed ✓
 Abstracted ✓
 Rec. Fee -----

STATE OF UTAH)
 COUNTY OF CARBON) SS
 FILED AND RECORDED FOR)
 PRICE CITY)
 OCT 5 9 05 AM '73)
 BOOK 3 of PLATS)
 PAGE 126)
 AND CARBON)
 COUNTY RECORDS)

N.W. COR., SEC. 15,
 T.14S., R.10E., S.L.B. & M.

N. 1/4 COR., SEC. 15,
 T.14S., R.10E., S.L.B. & M.

800 NORTH STREET
 EAST

1000 EAST STREET

900 EAST STREET

700 NORTH STREET

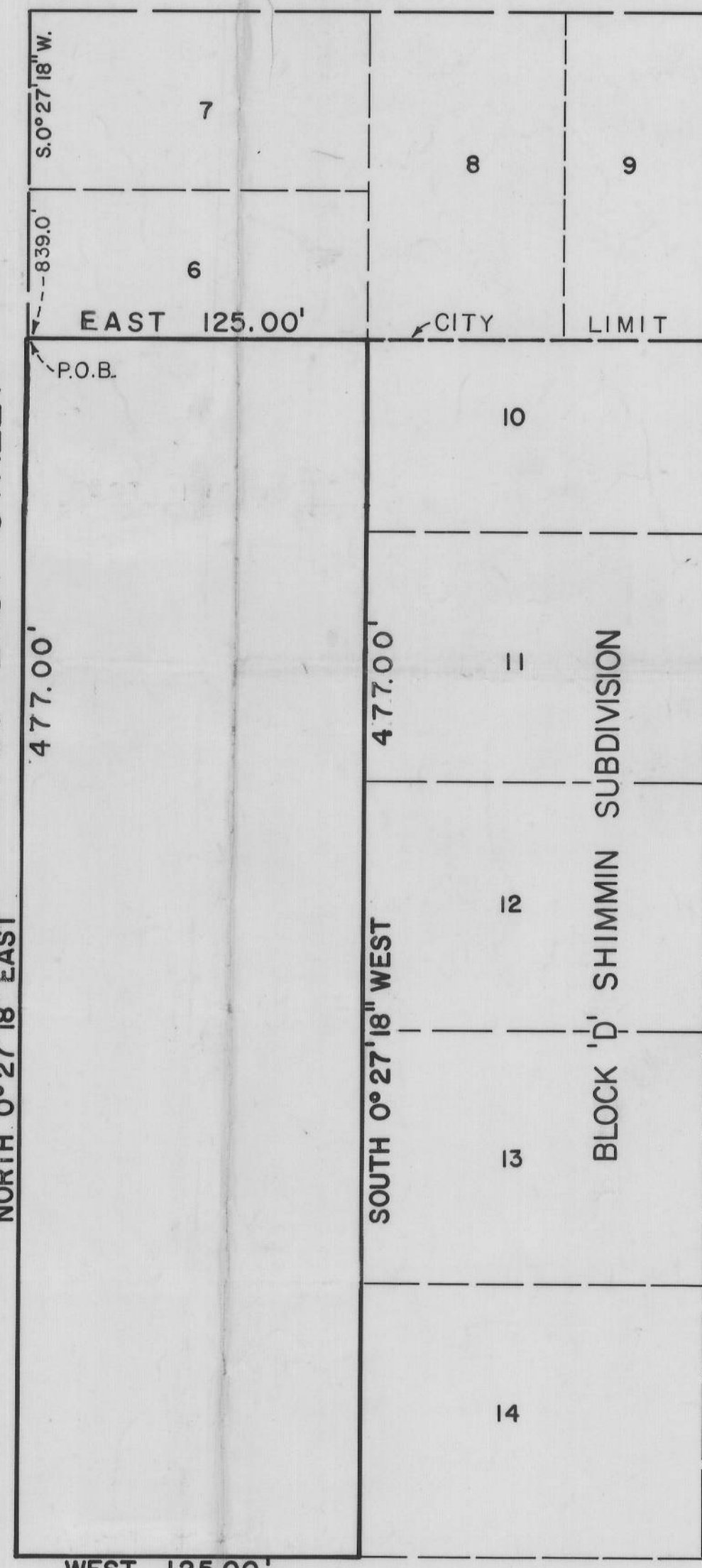

ANNEXATION PLAT ORDINANCE NO. 1237-73 TO PRICE CITY, UTAH

IN SEC. 15, T.14S., R.10E., S.L.B. & M.
 CARBON COUNTY, UTAH

SURVEYOR'S CERTIFICATE

I, CHARLES V. KING, DO HEREBY CERTIFY THAT I AM A REGISTERED LAND SURVEYOR, AND THAT I HOLD CERTIFICATE NO. 1929, AS PRESCRIBED BY THE LAWS OF THE STATE OF UTAH, THAT THE TRACT OF LAND SHOWN HEREON IS BOUNDED AND DESCRIBED AS FOLLOWS:
 BEGINNING ON THE EAST LINE OF NINTH EAST STREET AT A POINT S. 0° 27' 18" W. 839.0 FEET FROM THE NORTHWEST CORNER OF SEC. 15, T. 14S., R. 10E., S. L. B. & M., SAID POINT OF BEGINNING ALSO BEING THE SOUTHWEST CORNER OF LOT 6, BLOCK 'D', SHIMMIN SUBDIVISION, CARBON COUNTY, UTAH; AND THENCE EAST 125.0 FEET TO THE N.W. COR. OF LOT 10 OF SAID SUBDIVISION; THENCE ALONG WEST LINE OF SAID LOT 10 AND SAID SUBDIVISION S. 0° 27' 18" W. 477.0 FEET TO NORTH LINE OF 700 NORTH STREET; THENCE ALONG SAID NORTH LINE WEST 125.0 FEET TO THE EAST LINE OF 900 EAST STREET; THENCE ALONG SAID EAST LINE N. 0° 27' 18" E. 477.0 TO THE POINT OF BEGINNING, CONTAINING 1.369 ACRES.



PRICE MUNICIPAL CORPORATION ACCEPTANCE

THIS PLAT WAS APPROVED AND ACCEPTED FOR ANNEXATION TO THE PRICE MUNICIPAL CORPORATION THIS _____ DAY OF _____, 1973, BY ORDINANCE NO. _____ DATED _____, WHICH WAS ADOPTED IN A REGULAR SESSION OF THE PRICE CITY COUNCIL.

ATTEST:

Kenneth Tommassey
 CITY RECORDER

Walter H. Graymond
 MAYOR

SHIMMIN