

ACKNOWLEDGMENT

STATE OF UTAH } S.S.
COUNTY OF CARBON }

ON THE 22nd DAY OF APRIL 1975, PERSONALLY APPEARED BEFORE ME CORMAN C. GEISLER & LAVINA M. GEISLER WHO ACKNOWLEDGED THAT THEY VOLUNTARILY SIGNED THIS STREET DEDICATION.

MY COMMISSION EXPIRES: 25 OCT '77

John S. Huefner
JOHN S. HUEFNER
NOTARY PUBLIC
RESIDING IN PRICE, UT.

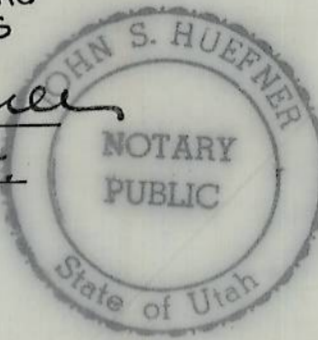

STREET DESCRIPTION & DEDICATION

BEGINNING AT THE SOUTHWEST CORNER OF SECTION 15, T.14S., R.10E., S.L.B.&M., AND RUNNING THENCE N0°05'27"E 80.00'; THENCE N89°54'45"E 394.372'; THENCE S27°26'15"E 90.068' TO THE SECTION LINE; THENCE S89°54'45"W ALONG SAID SECTION LINE 436.00' TO THE POINT OF BEGINNING.

KNOW ALL MEN BY THESE PRESENTS THAT WE, THE UNDERSIGNED OWNERS OF THE ABOVE DESCRIBED PARCEL OF LAND, FREELY AND VOLUNTARILY QUIT CLAIM AND DEDICATE SAID PARCEL FOR PERPETUAL PUBLIC USE FOR UTILITIES AND RIGHT-OF-WAY.

Corman C. Geisler
CORMAN C. GEISLER

Lavina M. Geisler
LAVINA M. GEISLER (his wife)

**GEISLER ANNEX
TO PRICE CITY, UTAH
IN SW⁴ SEC. 15, T.14S., R.10E., S.L.B.&M.
CARBON COUNTY, UTAH
ORDINANCE 1241-74**

STATE OF UTAH } SS
COUNTY OF CARBON }
PRICE CITY
MAY 5 1 03 PM '75
BOOK 3 OF PLATS
PAGE 140
ANN GIBBEN
COUNTY RECORDER

Entry No. 133-291
Indexed
Abstracted
Rec. Fee

SURVEYOR'S CERTIFICATE

I, JOHN S. HUEFNER, DO HEREBY CERTIFY THAT I AM A REGISTERED LAND SURVEYOR, AND THAT I HOLD CERTIFICATE #3840, AS PRESCRIBED BY THE LAWS OF THE STATE OF UTAH, THAT THE TRACT OF LAND SHOWN HEREBY IS BOUNDED & DESCRIBED AS FOLLOWS:

BEGINNING AT THE SOUTHWEST CORNER OF SECTION 15, T.14S., R.10E., S.L.B.&M., AND RUNNING THENCE N0°05'27"E 451.40 FT. ALONG THE WEST LINE OF SAID SECTION; THENCE ALONG THE SOUTH R/W LINE OF THE PRICE CANAL N45°52'52"E 186.70 FT.; THENCE S27°26'15"E 190.67 FT.; THENCE N67°42'39"E 229.50 FT.; THENCE S29°36'37"E 74.49 FT.; THENCE S56°50'55"E 111.532 FT.; THENCE S38°03'50"E 141.12 FT.; THENCE S89°54'45"W 351.72 FT.; THENCE S27°26'15"E 294.226 FT. TO A POINT ON THE SOUTH LINE OF SAID SECTION; THENCE S89°54'45"W 436.00 FT. TO THE POINT OF BEGINNING.
CONTAINING 5.00 ACRES.

John S. Huefner
REGISTERED LAND SURVEYOR
JOHN S. HUEFNER
3840
STATE OF UTAH

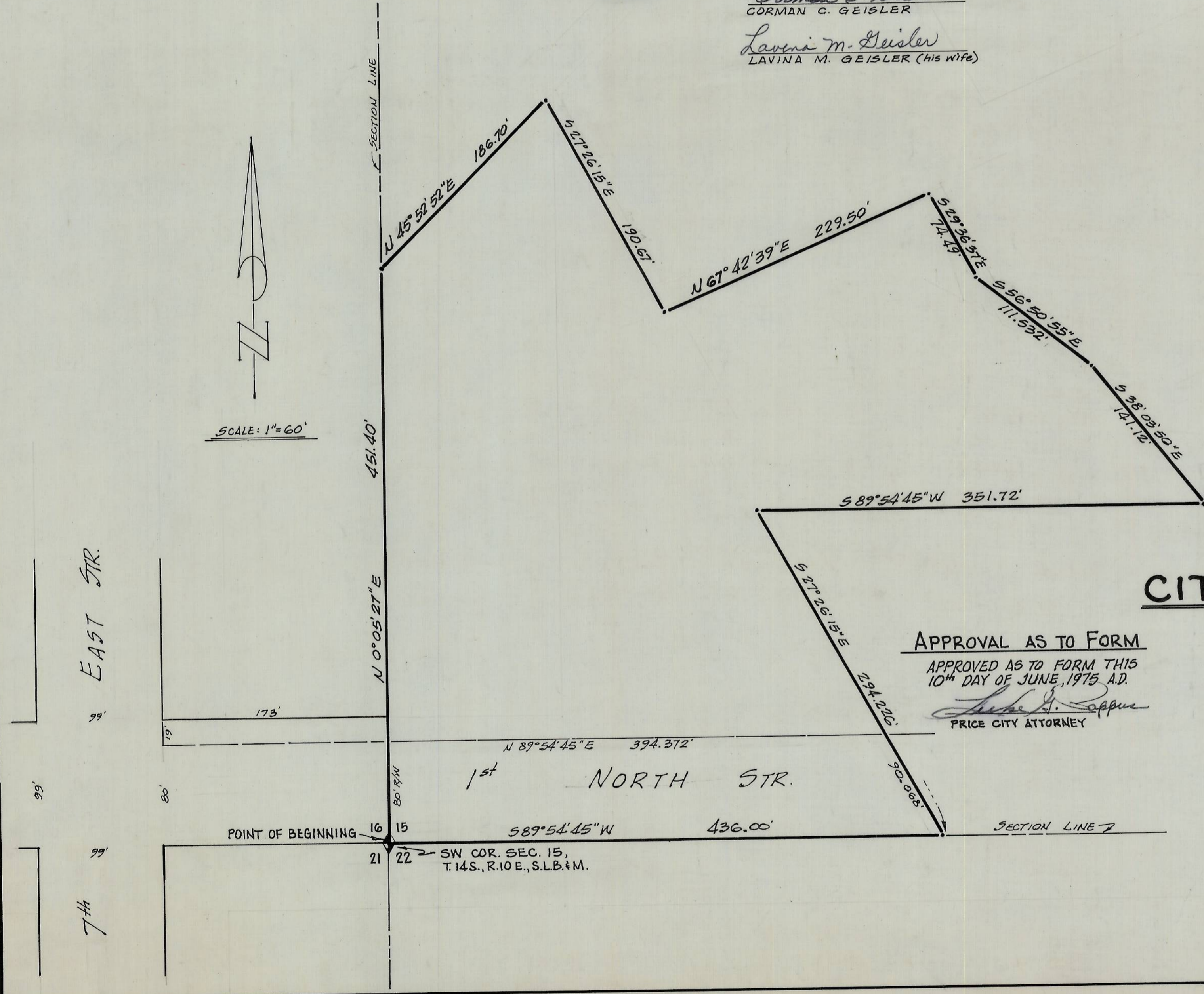
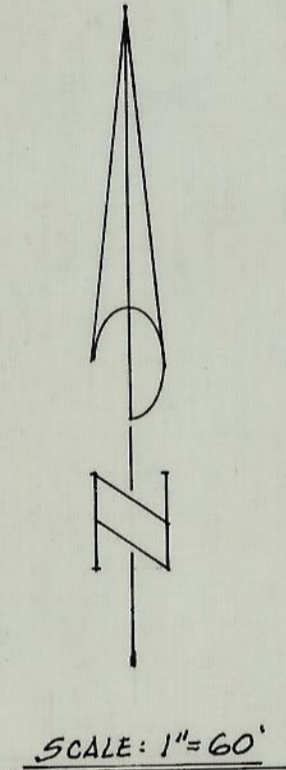

CITY APPROVALS

APPROVAL AS TO FORM

APPROVED AS TO FORM THIS 10th DAY OF JUNE, 1975 A.D.

John A. Rapp
PRICE CITY ATTORNEY

CITY ENGINEER'S CERTIFICATE

I HEREBY CERTIFY THAT I HAVE HAD THIS PLAT EXAMINED BY THIS OFFICE & THAT IT IS CORRECT & IN ACCORDANCE WITH INFORMATION ON FILE IN THIS OFFICE.

John S. Huefner
PRICE CITY ENGINEER



CITY COUNCIL APPROVAL & ACCEPTANCE

PRESENTED TO THE CITY COUNCIL THIS 10th DAY OF JUNE, 1975 A.D. AT WHICH TIME THIS ANNEXATION WAS APPROVED & ACCEPTED.

PRICE MUNICIPAL CORP.
Walter J. Ahlgard
MAYOR

ATTEST:
Sampton McArthur
CITY RECORDER

