

N.W. COR. OF THE SW 1/4 OF THE SW 1/4 OF SECTION 15. SAID POINT BEING ONE FOURTH OF THE DISTANCE BETWEEN THE N.W. CORNER AND THE S.W. CORNER OF SAID SECTION 15, SAID POINT ALSO LIES ON A STRAIGHT LINE BETWEEN SAID SECTION CORNERS SAID POINT ALSO LIES 0.3' SOUTH AND 4.8' WEST OF THE S.W. CORNER OF A CONCRETE BLOCK WALL WHICH IS APPROXIMATELY AT THE S.W. CORNER OF CREST VIEW SUBDIVISION, SAID CORNER BEING NOTED ON THE PLAT THEREOF AS THE S.W. COR. OF THE NW 1/4 OF THE SW 1/4 OF SAID SECTION 15.

STATE OF UTAH
 COUNTY OF CARBON
 PRICE CITY
 APR 10 2 41 PM '75
 BOOK 3 OF PLATS
 PAGE 138
 ANN O'BRIEN
 COUNTY RECORDER
 Entry No. 133101
 Indexed ✓
 Abstracted ✓
 Rec. Fee ---

N.E. CORNER OF SE 1/4 OF SW 1/4 OF SECTION 15. = FENCE CORNER.

**MEAD'S ANNEX
 TO PRICE CITY
 IN SECTIONS 15 & 22, T14S, R10E, S.L.B. & M.
 CARBON COUNTY, UTAH
 ORDINANCE #1250-75**

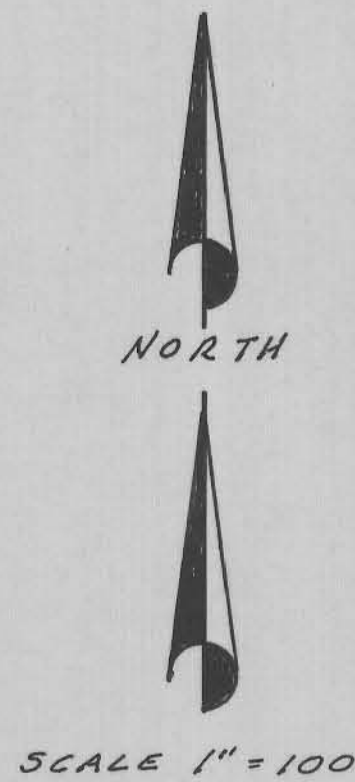

SURVEYOR'S CERTIFICATE:
 I ARNOLD W. COON DEPOSE AND SAY THAT I AM A REGISTERED LAND SURVEYOR AS PRESCRIBED BY THE LAWS OF THE STATE OF UTAH, THAT I HOLD LICENSE NO. 1455, THAT THE TRACT OF LAND SHOWN HEREON IS BOUNDED AND DESCRIBED AS FOLLOWS: BEGINNING AT THE SOUTHWEST CORNER OF SECTION 15, T14S, R10E, S.L.B. & M., RUNNING THENCE N89°54'45"E 436.00' ALONG THE SECTION LINE, THENCE N27°26'15"W 294.225', THENCE N89°54'45"E 351.720', THENCE N38°03'50"W 141.120', THENCE N56°50'55"W 111.532', THENCE N29°36'37"W 74.490', THENCE S67°42'39"W 229.500', THENCE N27°26'15"W 190.670', THENCE S45°52'52"W 186.70' TO THE EAST LINE OF SAID SECTION, THENCE N0°05'27"E 866.871' ALONG SAID SECTION LINE TO THE N.W. COR. OF THE SW 1/4 OF THE SW 1/4 OF SECTION 15, THENCE N89°53'47"E 2027.633' ALONG THE 40 ACRE LINE TO A POINT WHICH IS S89°53'47"W 632.936' FROM THE N.E. COR. OF THE SE 1/4 OF THE SW 1/4 OF SAID SECTION 15, THENCE S21°05'45"W 2378.301' ALONG A FENCE LINE TO A POINT ON THE NORTH R/W LINE OF U.S. HIGHWAY 50 & G, SAID POINT ALSO ON A 1960.08' RADIUS CURVE, THE CENTER OF WHICH BEARS S40°04'47"W, THENCE NORTHWESTERLY ALONG SAID CURVE 1282.128' TO THE WEST LINE OF SECTION 22, THENCE N0°05'15"W 438.674' ALONG SAID SECTION LINE TO THE POINT OF BEGINNING. CONTAINING 68.2 ACRES.



CITY APPROVALS

APPROVAL AS TO FORM
 APPROVED AS TO FORM THIS 24th DAY OF MARCH A.D. 1975
 [Signature]
 PRICE CITY ATTORNEY

CITY ENGINEER'S CERTIFICATE
 I HEREBY CERTIFY THAT I HAVE HAD THIS PLAT EXAMINED BY THIS OFFICE AND THAT IT IS CORRECT AND IN ACCORDANCE WITH INFORMATION ON FILE IN THIS OFFICE.
 [Signature]
 PRICE CITY ENGINEER

CITY COUNCIL APPROVAL AND ACCEPTANCE
 PRESENTED TO THE PRICE CITY COUNCIL THIS 24th DAY OF MARCH A.D. 1975 AT WHICH TIME THIS ANNEXATION WAS APPROVED AND ACCEPTED.
 ATTEST: [Signature] PRICE CITY CLERK [Signature] MAYOR

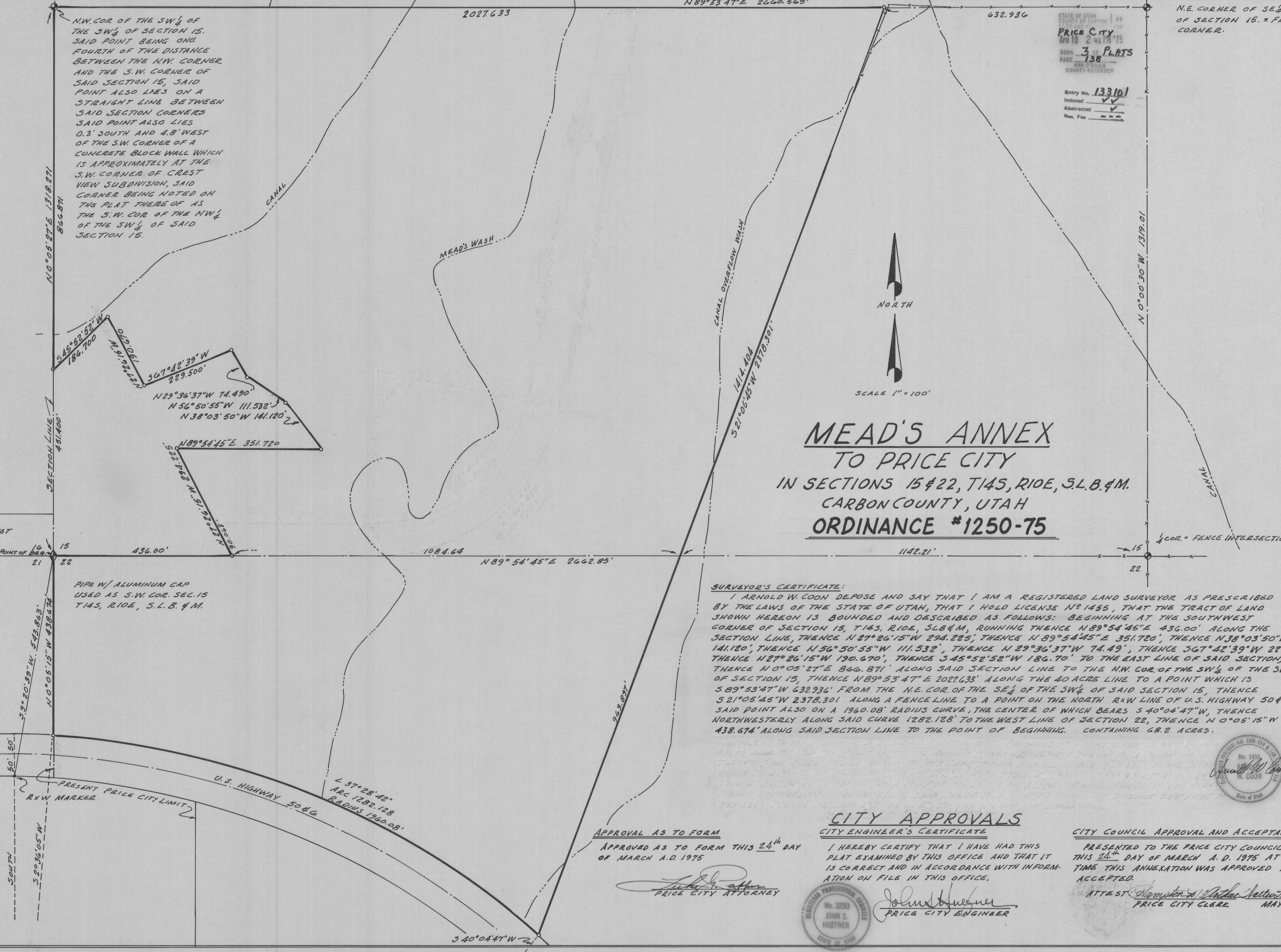
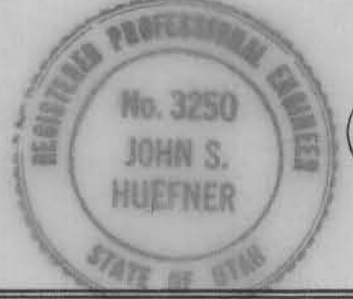

SEVENTH EAST ST.
 MAIN STREET EAST
 U.S. HIGHWAY 50 & G
 PRESENT PRICE CITY LIMIT
 R/W MARKER
 SOUTH
 50' 150'
 52°20'39"W 543.863'
 N0°05'15"W 438.674'

PIPE W/ ALUMINUM CAP USED AS S.W. COR. SEC. 15 T14S, R10E, S.L.B. & M.

L 37°28'42" ARC 1282.128' RADIUS 1960.08'

S 40°04'47" W