

Entry No. 7220
 Indexed ✓
 Abstracted ✓
 Recd. Fee ---

STATE OF UTAH
 COUNTY OF CARBON
 FILED AND RECORDED FOR
Price City
 MAR 13 11 10 AM '85
 BOOK 4 OF PLATS
 PAGE 262
 ANN O'BRIEN
 COUNTY RECORDER

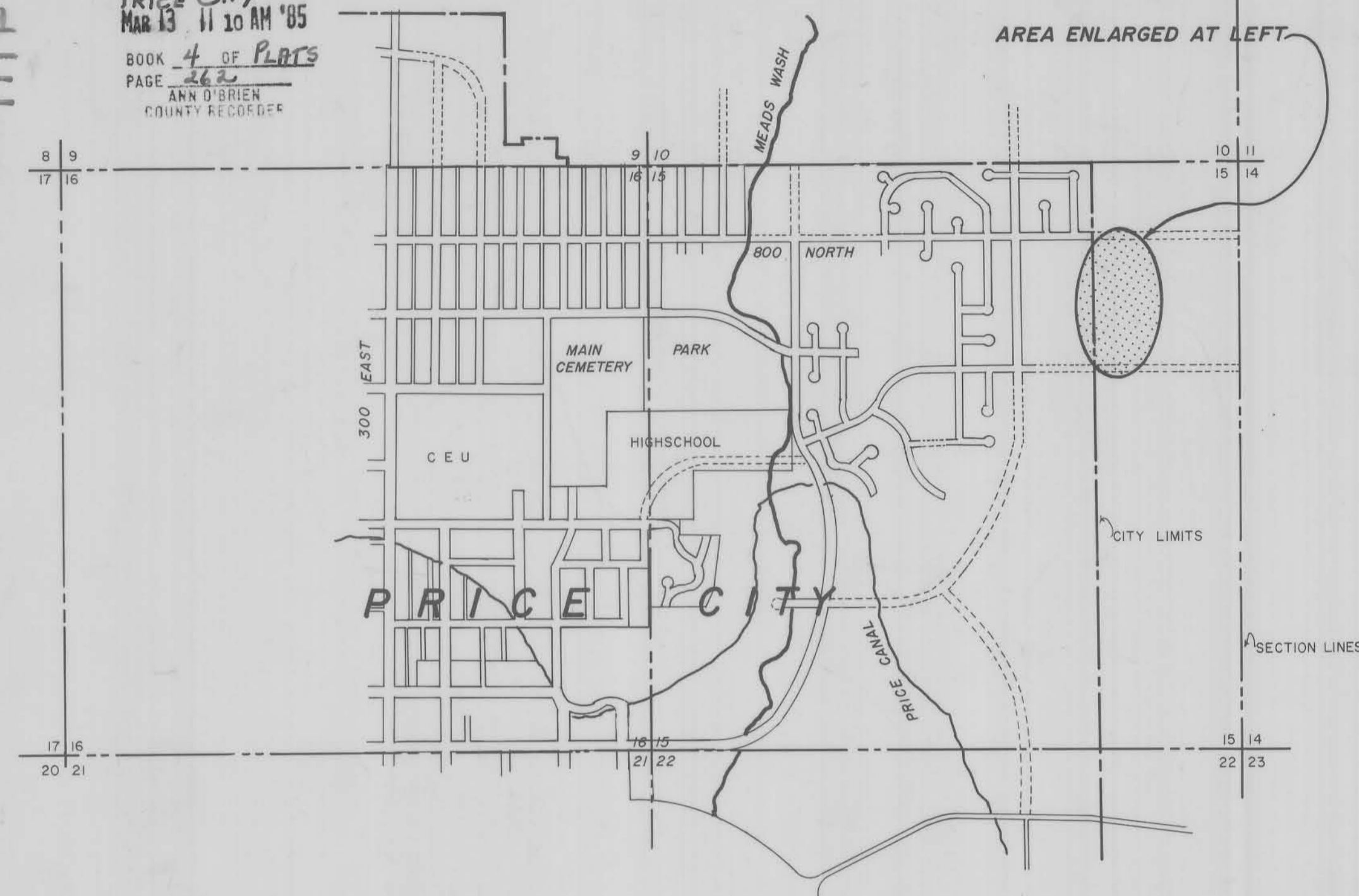

VICINITY MAP SCALE 1" = 500'

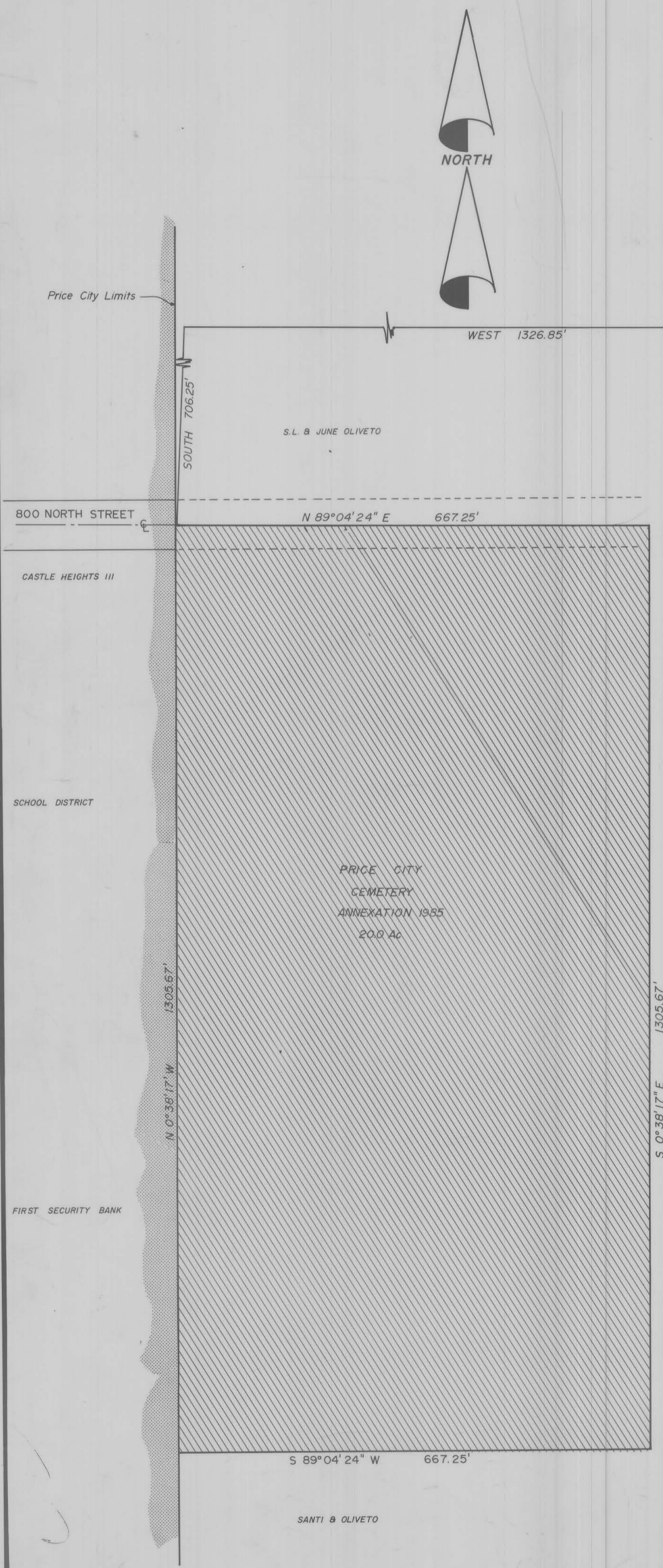

ENGINEERS' CERTIFICATE
 I, EVAN E. HANSEN, DO HEREBY CERTIFY THAT I AM A REGISTERED LAND SURVEYOR AND PROFESSIONAL ENGINEER AND THAT I HOLD CERTIFICATES No. 3115 No. 3354 RESPECTIVELY, AS PRESCRIBED UNDER THE LAWS OF THE STATE OF UTAH. I FURTHER CERTIFY THAT THIS IS A TRUE AND ACCURATE MAP OF THE TRACT OF LAND TO BE ANNEXED TO PRICE CITY, CARBON COUNTY, UTAH.

BOUNDARY DESCRIPTION
 COMMENCING AT A POINT WHICH IS LOCATED AT THE CENTERLINE OF 8th NORTH STREET AND THE EAST BOUNDARY OF CASTLE HEIGHTS SUBDIVISION, PLAT III, AS RECORDED ON PAGE 132, BOOK 3 OF PLATS, IN THE OFFICIAL RECORDS OF CARBON COUNTY, SAID POINT IS ALSO LOCATED 706.25 FEET SOUTH AND 1326.85 FEET WEST FROM THE NORTHEAST CORNER OF SECTION 15, TOWNSHIP 14 SOUTH, RANGE 10 EAST.
 SALT LAKE BASE AND MERIDIAN; THENCE AS FOLLOWS:

COURSE	DISTANCE	REMARKS
N 89°04'24" E	667.25'	ALONG THE EXTENSION OF THE CENTER LINE OF 8th NORTH ST
S 0°38'17" E	1305.67'	
S 89°04'24" W	667.25'	
N 0°38'17" W	1305.67'	TO POINT OF BEGINNING CONTAINING 20.00 ACRES, MORE OR LESS.

BASIS OF BEARING IS N 89°04'45" E BETWEEN THE N 1/4 CORNER AND THE NE CORNER OF SECTION 15, TOWNSHIP 14 SOUTH, RANGE 10 EAST, SALT LAKE BASE & MERIDIAN, AS SHOWN ON THE OFFICIAL PLATS IN THE OFFICE OF THE CARBON COUNTY SURVEYOR.

Evan E. Hansen
 EVAN E. HANSEN P.E. & L.S.
 DEC 17, 1984
 DATE

PETITION FOR ANNEXATION
 THE OWNER(S) OF THE PROPERTY DESCRIBED ABOVE, NAMED HEREIN BELOW, HEREBY PETITION THE CITY COUNCIL OF PRICE, UTAH.
 PRICE MUNICIPAL CORPORATION

SIGNED THIS 13th DAY OF February 1985, A.D.
ACCEPTANCE BY LEGISLATIVE BODY

THIS IS TO CERTIFY THAT WE, PRICE MUNICIPAL CORPORATION HAVE RECEIVED A PETITION SIGNED BY A MAJORITY OF THE OWNERS OF THE TRACT SHOWN HEREON REQUESTING THAT SAID TRACT BE ANNEXED TO THE CITY OF PRICE AND THAT A COPY OF THE ORDINANCE HAS BEEN PREPARED FOR A FILING HERewith ALL IN ACCORDANCE WITH THE UTAH CODE ANNOTATED (MAY 8, 1979) 10-2-401 THRU 423 AND THAT WE HAVE EXAMINED AND DO HEREBY APPROVE AND ACCEPT THE ANNEXATION OF THE TRACT AS SHOWN AS A PART OF SAID CITY AND THAT SAID TRACT OF LAND IS TO BE KNOWN HEREAFTER AS THE PRICE CITY CEMETERY ANNEXATION, 1985.
 DATED THIS 27th DAY OF February 1985, A.D.
 PRICE CITY A MUNICIPAL CORPORATION.

ZONED RI-8

By: *Art Seematin*
 CITY MAYOR

Shirley A. Freedom COUNCILMAN
James B. Jensen COUNCILMAN
James Williams COUNCILMAN
John Adams COUNCILMAN

ATTEST: *Hampton M. G. ...*
 CITY RECORDER

RECORDED NO.
 STATE OF UTAH, COUNTY OF CARBON
 Recorded And Filed At The Request Of:
Price City
 DATE 2/13/85 TIME 11:10 BOOK 4 PAGE 262
 FEE: ---
 ANN O'BRIEN
 CARBON COUNTY RECORDER

PRICE CITY PLANNING COMMISSION APPROVAL
 APPROVED THIS 7th DAY OF January 1985, A.D.
Nelson O. Smith
 CHAIRPERSON

APPROVAL AS TO FORM
 APPROVED AS TO FORM THIS 13th DAY OF February 1985, A.D.
Robert D. ...
 CITY ATTORNEY
 DATE 2/13/85

CITY ENGINEERS' CERTIFICATE
 I HEREBY CERTIFY THAT I HAVE HAD THIS PLAT EXAMINED BY THIS OFFICE AND THAT IT IS CORRECT AND IN ACCORDANCE WITH INFORMATION ON FILE IN THIS OFFICE.
Ray D. ...
 CITY ENGINEER
 DATE 2/13/85

EMPIRE ENGINEERING
 86 NORTH 200 EAST
 PRICE, UTAH 84501 PHONE (801) 637-7498
ANNEXATION PLAT
 PRICE CITY CEMETERY ANNEXATION 1985

DRAWN BY: MHWK
 SCALE: 1" = 100'
 APPROVED BY: [Signature]
 DATE: 12-13-84
 DRAWING NO.: EESD-040D