

Entry No. 9094
 Indexed
 Abstracted
 Page No. 245

AUG 19 4 13 PM '85
 BOOK 4 of PLATS
 PAGE 245
 ANNEXATION
 COUNTY RECORDER

ENGINEERS' CERTIFICATE
 I, EVAN E. HANSEN, DO HEREBY CERTIFY THAT I AM A REGISTERED LAND SURVEYOR AND PROFESSIONAL ENGINEER AND THAT I HOLD CERTIFICATE No. 3115 No. 3354 RESPECTIVELY, AS PRESCRIBED UNDER THE LAWS OF THE STATE OF UTAH. FURTHER CERTIFY THAT THIS IS A TRUE AND ACCURATE MAP OF THE TRACT OF LAND TO BE ANNEXED TO PRICE CITY, CARBON COUNTY, UTAH.

BOUNDARY DESCRIPTION
 COMMENCING AT A POINT WHICH IS LOCATED N 0° 07' 00" W, 202.00' FEET FROM THE EAST 1/16 CORNER, SECTION 9, TOWNSHIP 14 SOUTH, RANGE 10 EAST,

SALT LAKE BASE AND MERIDIAN; THENCE AS FOLLOWS:

COURSE	DISTANCE	REMARKS
S 89° 26' 00" E	185.70'	
N 0° 21' 00" W	29.00'	
S 89° 26' 00" E	315.00'	
N 0° 21' 00" W	107.32'	
S 89° 30' 00" E	162.69'	
N 0° 27' 00" W	677.16'	
N 89° 27' 36" W	444.39'	
N 0° 07' 00" W	337.26'	
N 89° 41' 00" W	214.50'	
S 0° 07' 00" E	1149.72'	TO THE POINT OF BEGINNING.
CONTAINING 13.29 ACRES, MORE OR LESS.		

BASIS OF BEARING: N 0° 07' W, ALONG THE EAST 1/16 TH LINE OF SECTION 9, T14S, R10E, S.L.B.M. OBTAINED FROM G.L.O. PLAT DATED AUG. 6, 1956.

Evan E. Hansen
 EVAN E. HANSEN P.E. & L.S.
 DATE MAY 20, 1985

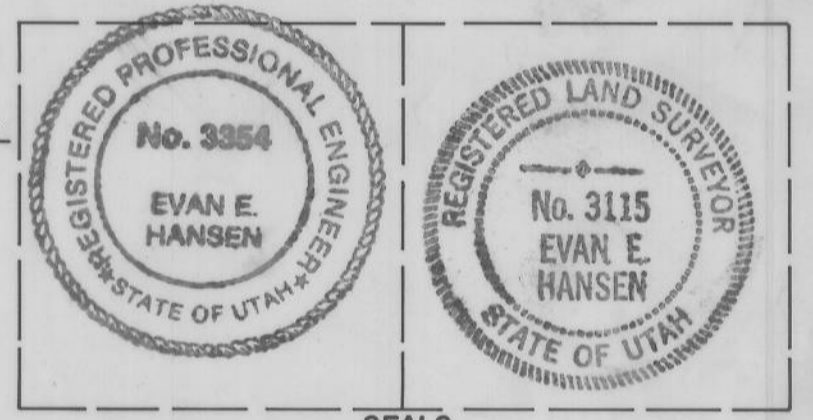

PETITION FOR ANNEXATION
 THE OWNER(S) OF THE PROPERTY DESCRIBED ABOVE, NAMED HEREIN BELOW, HEREBY PETITION THE CITY COUNCIL OF PRICE, UTAH.

Art Nickas
 Madeline S. Pappas
 Mrs. Nick & Bessie Pappas
 John S. Sampinos

Jane Mortenson
 Penny Sampinos
 Mrs. H. Sampinos

SIGNED THIS 14th DAY OF August, 1985, A.D.

ACCEPTANCE BY LEGISLATIVE BODY
 THIS IS TO CERTIFY THAT WE, PRICE CITY COUNCIL HAVE RECEIVED A PETITION SIGNED BY A MAJORITY OF THE OWNERS OF THE TRACT SHOWN HEREON REQUESTING THAT SAID TRACT BE ANNEXED TO THE CITY OF PRICE AND THAT A COPY OF THE ORDINANCE HAS BEEN PREPARED FOR A FILING HERewith ALL IN ACCORDANCE WITH THE UTAH CODE ANNOTATED (MAY 8, 1979) 10-2-401 THRU 423 AND THAT WE HAVE EXAMINED AND DO HEREBY APPROVE AND ACCEPT THE ANNEXATION OF THE TRACT AS SHOWN AS A PART OF SAID CITY AND THAT SAID TRACT OF LAND IS TO BE KNOWN HEREAFTER AS THE ROLLING HILLS ANNEXATION, 1985.

DATED THIS 14th DAY OF August, 1985, A.D.
 PRICE CITY A MUNICIPAL CORPORATION.

BY: Art Mautner
 CITY MAYOR

Paul Coleman
 COUNCILMAN

James B. Jensen
 COUNCILMAN

Theresa D. Jensen
 COUNCILWOMAN

James D. Jensen
 COUNCILMAN

Theresa D. Jensen
 COUNCILMAN

ATTEST: *Hamilton McArthur*
 RECORDER

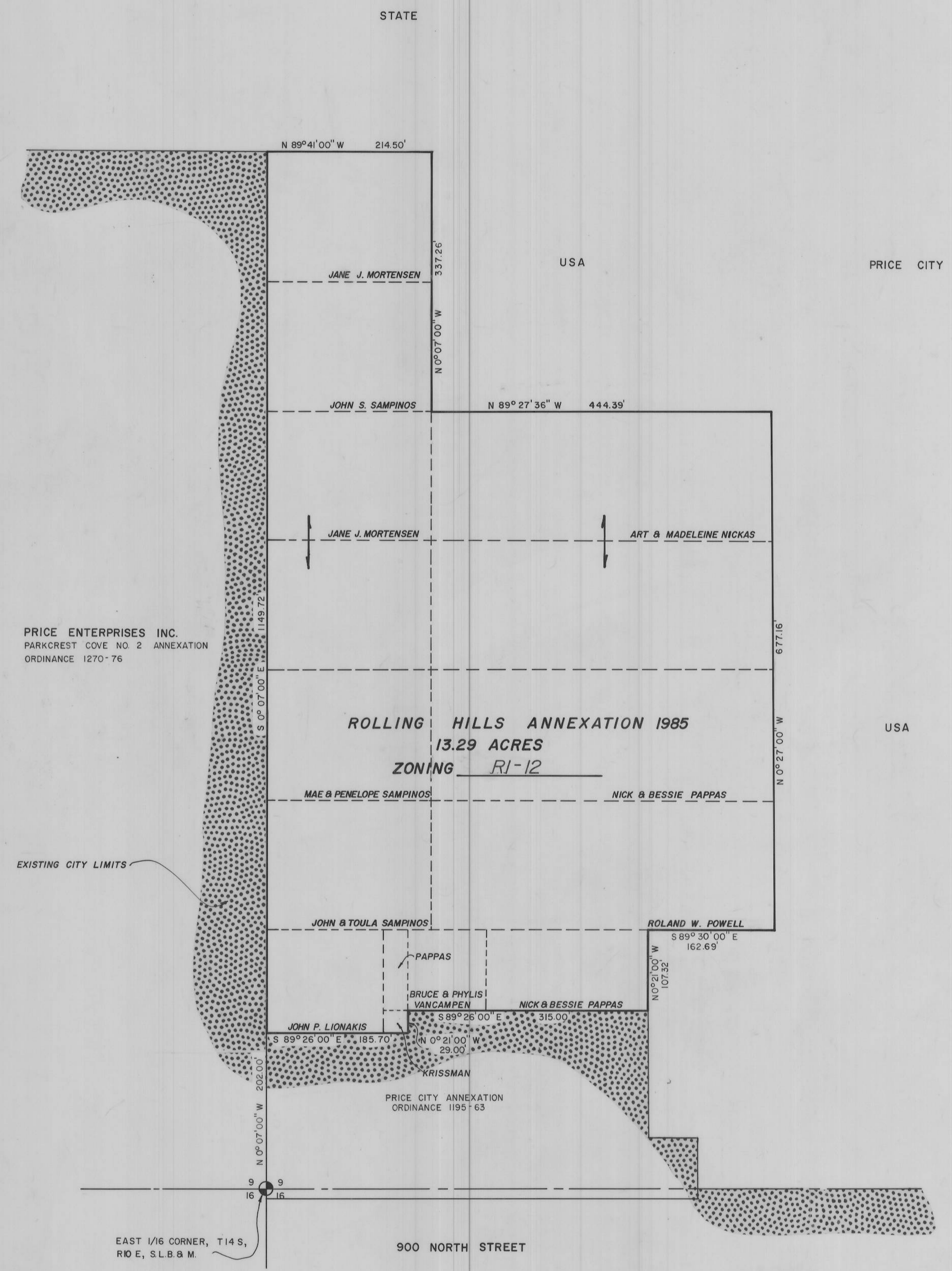
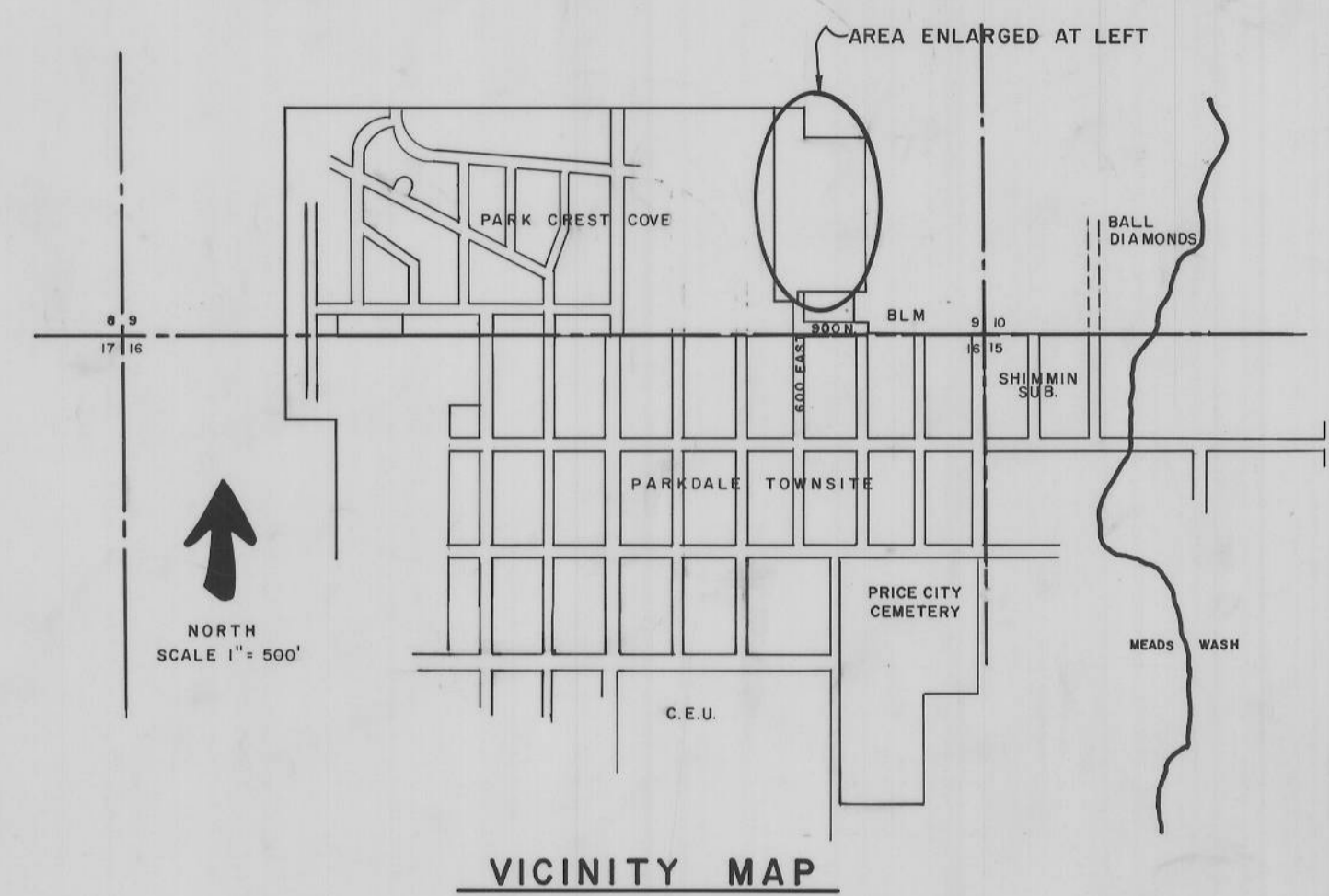

PLANNING COMMISSION APPROVAL
 APPROVED THIS 8th DAY OF July, 1985, A.D.
Halow O. Smith
 CHAIRPERSON

APPROVAL AS TO FORM
 APPROVED AS TO FORM THIS 26th DAY OF June, 1985, A.D.
John Pappas
 CITY ATTORNEY
 DATE 6-26-85

CITY ENGINEERS' CERTIFICATE
 I HEREBY CERTIFY THAT I HAVE HAD THIS PLAT EXAMINED BY THIS OFFICE AND THAT IT IS CORRECT AND IN ACCORDANCE WITH INFORMATION ON FILE IN THIS OFFICE.
James D. Jensen
 CITY ENGINEER
 DATE 7-8-85

EMPIRE ENGINEERING
 86 NORTH 200 EAST
 PRICE, UTAH 84501 PHONE (801) 637-7498

ANNEXATION PLAT
 ROLLING HILLS ANNEXATION-1985

DRAWN BY: MHWK
 SCALE: 1" = 100'
 APPROVED BY: [Signature]
 DATE: 5-17-85
 DRAWING NO.: EESD-044 D