

Entry No. 34294  
Indexed ☒  
Abstracted ☒  
Recd. Fee

PRICE MUNICIPAL CORP.  
MAR 26 12 50 PM '92  
BOOK 5 OF PLATS  
PAGE 4  
A.M. O'BRIEN  
COUNTY RECORDER

### ENGINEER'S CERTIFICATE

I, EVAN E. HANSEN, DO HEREBY CERTIFY THAT I AM A REGISTERED LAND SURVEYOR AND PROFESSIONAL ENGINEER HOLDING CERTIFICATES NO. 3115 AND NO. 3354 AS PRESCRIBED UNDER THE LAWS OF THE STATE OF UTAH. I FURTHER CERTIFY THAT THIS IS A TRUE AND CORRECT MAP OF THE TRACT OF LAND TO BE ANNEXED TO PRICE CITY, CARBON COUNTY, UTAH.

### BOUNDARY DESCRIPTION

NORTHWEST QUARTER OF THE SOUTHEAST QUARTER OF SECTION 9, TOWNSHIP 14 SOUTH, RANGE 10 EAST, SALT LAKE BASE AND MERIDIAN, WHICH IS ALSO LOCATED BY THE FOLLOWING COURSES AND DISTANCES.

BEGINNING AT A POINT WHICH IS LOCATED NORTH 0° 09' 32" EAST, 1347.79 FEET ALONG THE CENTER OF SECTION LINE FROM THE SOUTH QUARTER CORNER OF SECTION 9, TOWNSHIP 14 SOUTH, RANGE 10 EAST, SALT LAKE BASE AND MERIDIAN AND RUNNING THENCE:

COURSE	DISTANCE	REMARKS
N 0° 09' 32" E	1347.79'	TO THE CENTER OF THE SECTION
N 89° 34' 07" E	1295.47'	TO THE NORTHEAST CORNER OF THE NORTHWEST QUARTER OF THE SOUTHEAST QUARTER;
S 0° 33' 46" E	1352.74'	TO THE SOUTHEAST CORNER OF THE NORTHWEST QUARTER OF THE SOUTHEAST QUARTER ON THE PRICE CITY LIMITS;
S 89° 47' 16" W	1312.46'	ALONG THE PRICE CITY LIMITS TO THE POINT OF BEGINNING.
		CONTAINS 40.419 ACRES, MORE OR LESS.
		BASIS OF BEARING IS S 89° 59' 55" E BETWEEN THE SOUTH QUARTER CORNER AND THE SOUTHEAST CORNER OF SECTION 9, TOWNSHIP 14 SOUTH, RANGE 10 EAST, SALT LAKE BASE AND MERIDIAN WHICH IS THE UTAH STATE PLANE COORDINATE SYSTEM AS ESTABLISHED BY THE CARBON COUNTY RECORDER'S OFFICE.

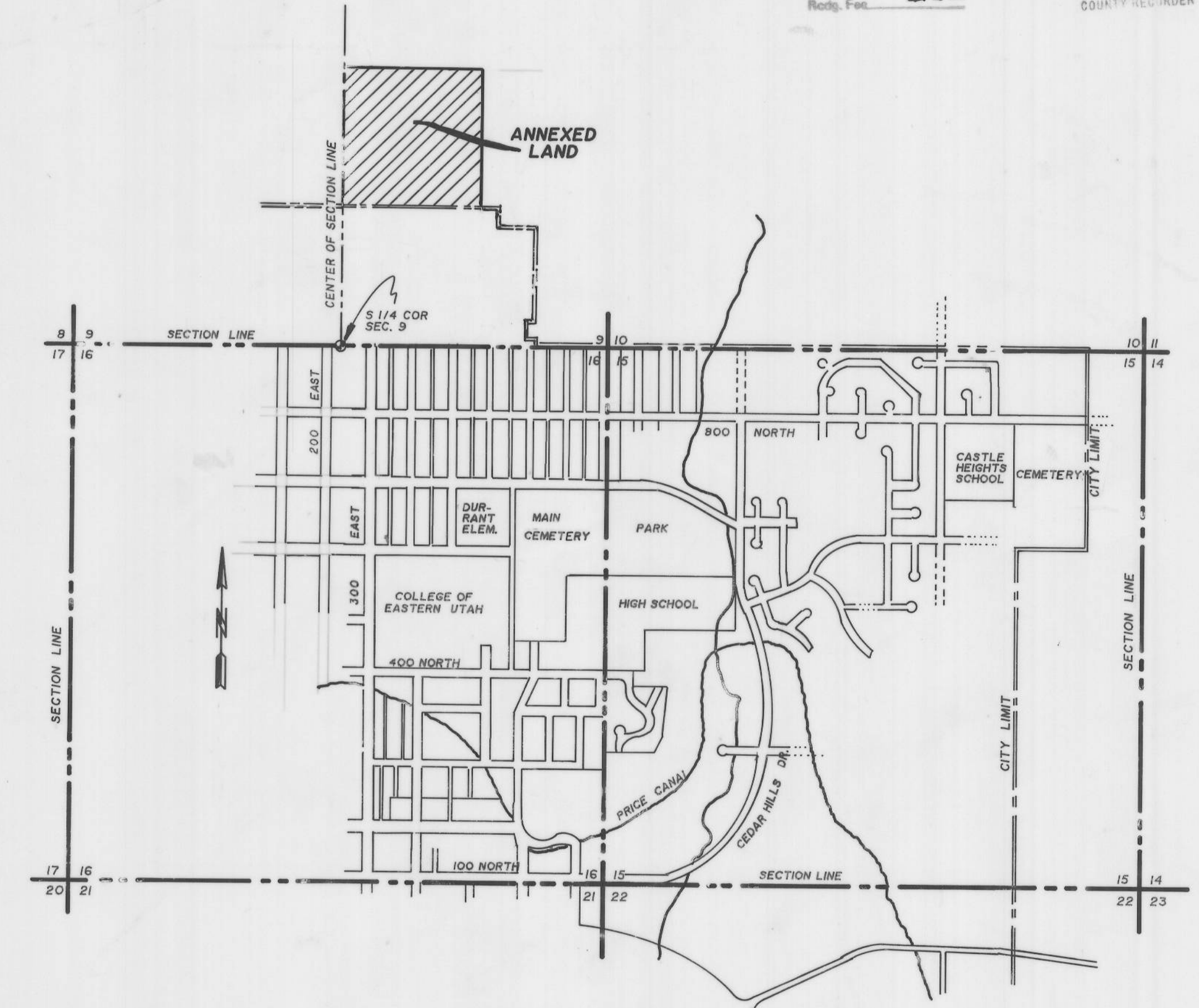

VICINITY MAP

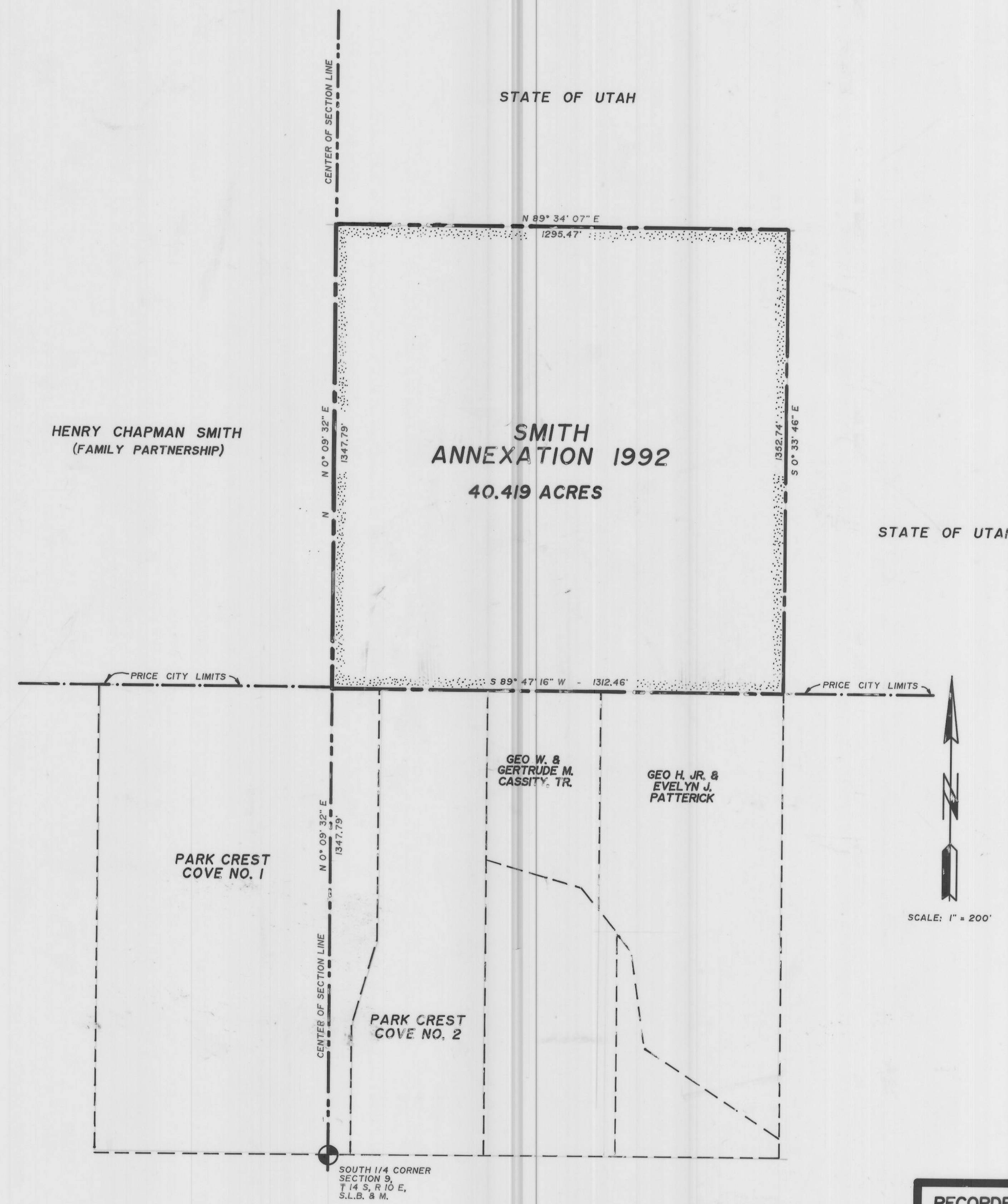

STATE OF UTAH

ORDINANCE NO. 92-002  
**SMITH ANNEXATION 1992**  
PRICE, UTAH

SCALE: 1" = 200'

### PETITION FOR ANNEXATION

THE OWNER(S) OF THE PROPERTY DESCRIBED ABOVE, NAME HEREIN BELOW, HEREBY PETITION THE CITY COUNCIL OF PRICE, UTAH

*[Signatures]*  
SIGNED THIS 25 DAY OF February 1992, A.D.

### ACCEPTANCE BY LEGISLATIVE BODY

THIS IS TO CERTIFY THAT WE, PRICE CITY COUNCIL HAVE RECEIVED A PETITION SIGNED BY A MAJORITY OF THE OWNERS TO THE TRACT SHOWN HEREON REQUESTING THAT SAID TRACT BE ANNEXED TO THE CITY OF PRICE, UTAH AND THAT A COPY OF THE ORDINANCE HAS BEEN PREPARED FOR A FILING HEREWITH ALL IN ACCORDANCE WITH THE UTAH CODE ANNOTATED (MAY 8, 1979) 10-2-401 THRU 423 AND THAT WE HAVE EXAMINED AND DO HEREBY APPROVE AND ACCEPT THE ANNEXATION OF THE TRACT AS SHOWN AS A PART OF SAID CITY AND THAT SAID TRACT OF LAND IS TO BE KNOWN HEREFTER AS THE SMITH ANNEXATION 1992

DATED THIS 25 DAY OF MARCH 1992, A.D.

PRICE CITY: A MUNICIPAL CORPORATION

BY: *[Signatures]*  
CITY MAYOR  
COUNCIL MEMBER  
COUNCIL MEMBER  
COUNCIL MEMBER

ATTEST: *[Signature]*  
CITY RECORDER



RECORDED NO. 34294  
STATE OF UTAH, COUNTY OF CARBON  
Recorded And Filed At The Request Of  
PRICE MUNICIPAL CORP.  
DATE: 3/19/92 TIME: 11:50 BOOK: 5 PLAT: PAGE: 4  
FEE: *[Signature]*  
CARBON COUNTY RECORDER

PRICE CITY PLANNING COMMISSION APPROVAL  
APPROVED THIS 24th DAY OF February 1992, A.D.  
*[Signature]*  
CHAIRPERSON

APPROVAL AS TO FORM  
APPROVED AS TO FORM THIS 25th DAY OF March 1992, A.D.  
*[Signature]*  
CITY AT TORNEY  
DATE: 3/19/92

CITY ENGINEER'S CERTIFICATE  
I HEREBY CERTIFY THAT I HAVE HAD THIS PLAT EXAMINED BY THIS OFFICE AND THAT IT IS CORRECT AND IN ACCORDANCE WITH INFORMATION ON FILE IN THIS OFFICE.  
*[Signature]*  
CITY ENGINEER  
DATE: 3/19/92

Empire Engineering & Land Surveying  
1665 E. Sagewood Rd. Price, Utah 84501 Phone (801) 637-7498  
**SMITH ANNEXATION 1992**  
Drawn By: TH Approved By: EEH Drawing No.  
Scale: 1" = 200' Date: 2-22-92  
EESD-056 D