

ADAMS ANNEX

TO WELLINGTON CITY

IN SECTION 7, T.15 S., R. 11 E. S.L.B. & M.
 CARBON COUNTY UTAH

SURVEYOR'S CERTIFICATE:

I, FRANK A. ULARICH DO HEREBY CERTIFY THAT I AM A REGISTERED LAND SURVEYOR, AND THAT I HOLD CERTIFICATE NO. 4108, AS PRESCRIBED BY THE LAWS OF THE STATE OF UTAH, AND THAT THE TRACT OF LAND SHOWN HERE ON IS DESCRIBED AS FOLLOWS:

BEGINNING AT A POINT 880 FEET NORTH AND 1,235.5 FEET EAST OF THE WEST 1/4 CORNER OF SECTION 7, TOWNSHIP 15 SOUTH, RANGE 11 EAST, SALT LAKE BASE & MERIDIAN AND RUNNING THENCE SOUTH 2,200 FEET; THENCE EAST 880 FEET; THENCE NORTH 2,200 FEET TO THE EXISTING WELLINGTON CITY LIMITS; THENCE WEST 880 FEET ALONG THE EXISTING WELLINGTON CITY LIMITS TO THE POINT OF BEGINNING.

CONTAINS 44.44 ACRES.

Dec. 20, 1978 DATE
 Frank A. Ularich
 FRANK A. ULARICH



OWNER'S PETITION:

WE, THE UNDERSIGNED PROPERTY OWNERS DO HEREBY PETITION FOR ANNEXATION INTO WELLINGTON CITY, OUR PROPERTY WITHIN THE ABOVE DESCRIBED BOUNDARY AND AS SHOWN ON THIS PLAT.

- Bonnie M. Hansen _____
- Allen & Afton Swasey _____
- Clarence Denny _____
- Boyd Adams _____
- Brett Denny _____
- Ellis & Lou Jean Willson _____
- Enid Beth Adams _____
- Marvin L. & Enid Beth Adams _____
- Hollis & Ruth Branch _____
- Robert & Jane Swasey _____
- Hollis Denison & Rhea Branch _____
- Ida H. Branch & Olive Jones _____
- Jim J. & Betty Jo Alger _____
- Marvin L. & Enid Beth Adams _____
- Clarence & Georgia Denny _____
- Brett Denny _____
- Robert & Jane Swasey _____
- Ida H. Branch & Olive Jones _____

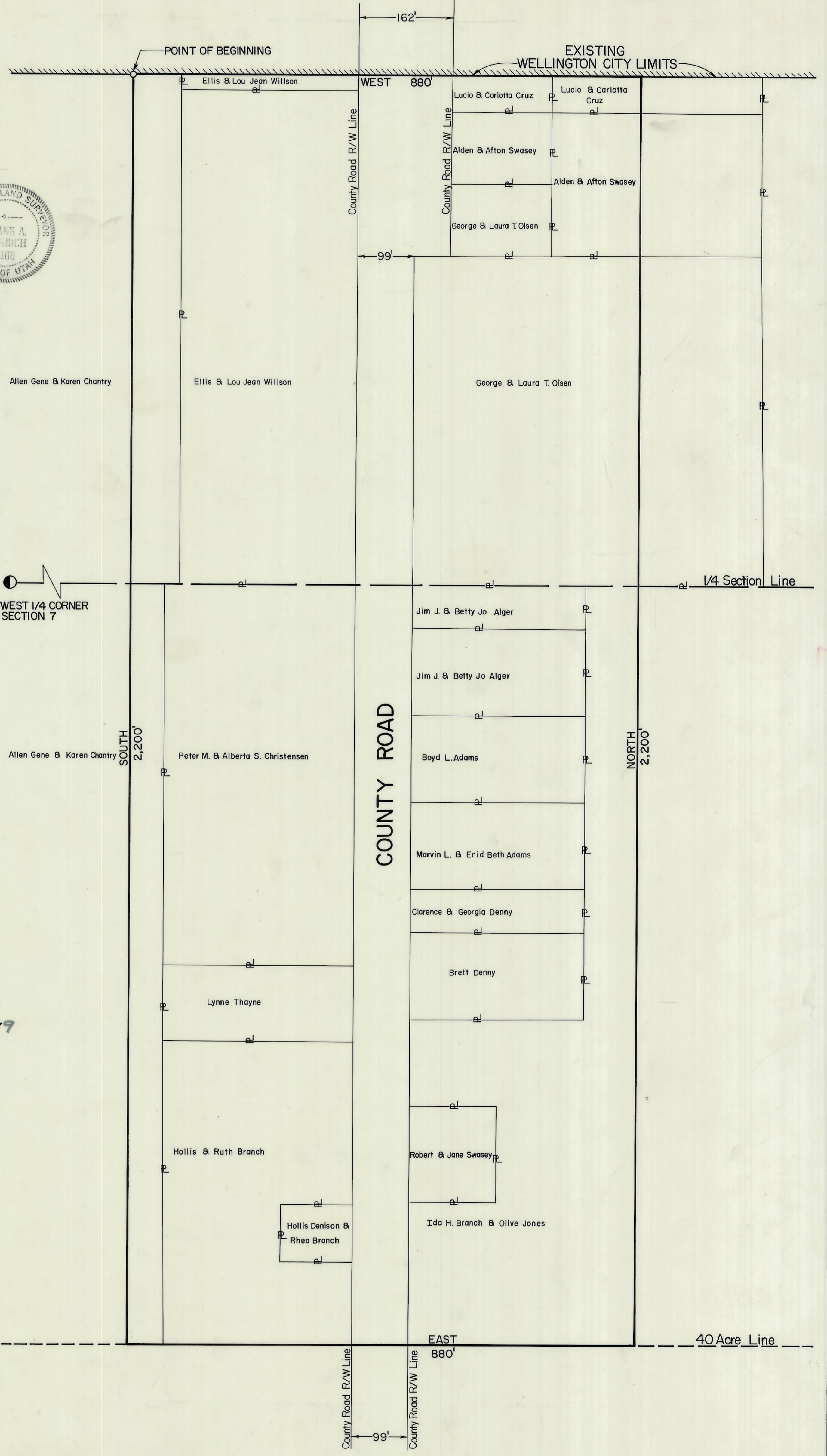

APPROVED AS TO FORM

APPROVED AS TO FORM THIS 10 DAY OF February, 1979

Harold B. Lema
 WELLINGTON CITY ATTORNEY

CITY COUNCIL APPROVAL & ACCEPTANCE

PRESENTED TO THE WELLINGTON CITY COUNCIL THIS 10 DAY OF February 1979 AT WHICH TIME THIS ANNEXATION WAS APPROVED AND ACCEPTED.

ATTEST Jane Johnson WELLINGTON CITY CLERK
Ray Dwyer MAYOR