

STATE OF UTAH
 COUNTY OF CARSON
 FILED AND RECORDED FOR
 UTAH TITLE & POST.
 FEB 19 10 44 AM '01
 BOOK 4 OF PLATS
 PAGE 217
 ANN O'BRIEN
 COUNTY RECORDER

VICINITY MAP

Entry No. 157216
 Indexed ✓
 Abstracted ✓
 Rec. Fee \$10.00

ENGINEER'S CERTIFICATE

I HEREBY CERTIFY THAT THIS IS A TRUE AND ACCURATE MAP OF THE TRACT OF LAND TO BE ANNEXED TO WELLINGTON CITY, UTAH COUNTY, UTAH.

BOUNDARY DESCRIPTION

COMMENCING AT A POINT LOCATED S88°25'37"W 306.00' FEET FROM A FENCE CORNER THE SOUTHEAST CORNER OF THE NORTHWEST QUARTER OF SECTION 7, T15S, R11E., SALT LAKE BASE AND MERIDIAN; THENCE AS FOLLOWS:

COURSE	DISTANCE	REMARKS
S88°25'37"W	183.13'	
N0°23'11"W	571.54'	
N89°48'07"E	172.43'	
S01°27'48"E	567.28'	TO THE POINT OF BEGINNING

CONTAINS 2.323 ACRES

BASIS OF BEARING NORTH ALONG COUNTY ROAD R/W FENCE

Dennis H. Jensen
 ENGINEER-SURVEYOR
 10-8-80
 DATE



ACCEPTANCE BY LEGISLATIVE BODY

THIS IS TO CERTIFY THAT WE, HAVE RECEIVED A PETITION SIGNED BY A MAJORITY OF THE OWNERS OF THE TRACT SHOWN HEREON REQUESTING THAT SAID TRACT BE ANNEXED THE CITY OF WELLINGTON AND THAT A COPY OF THE ORDINANCE HAS BEEN PREPARED FOR FILING HERewith ALL IN ACCORDANCE WITH THE UTAH CODE ANNOTATED (1953) 10-3-1 AS REVISED AND THAT WE HAVE EXAMINED AND DO HEREBY APPROVE AND ACCEPT THE ANNEXATION OF THE TRACT AS SHOWN AS A PART OF SAID CITY AND THAT SAID TRACT OF LAND IS TO BE KNOWN HEREAFTER AS THE Wellington ARMS ANNEXATION. DATED THIS 8 DAY OF October 1980

Ray Davis _____ *George Riet* _____
Paul Bradley _____ *Paul Childs* _____

ATTEST: *James Davis*
 RECORDER



ANNEXATION PLAT

McDERMOTT
 ADDITION

WELLINGTON CITY UTAH COUNTY, UTAH
 SCALE 1" = 50 FEET

This form approved by Utah County and the municipalities therein.

100 EAST STREET

N

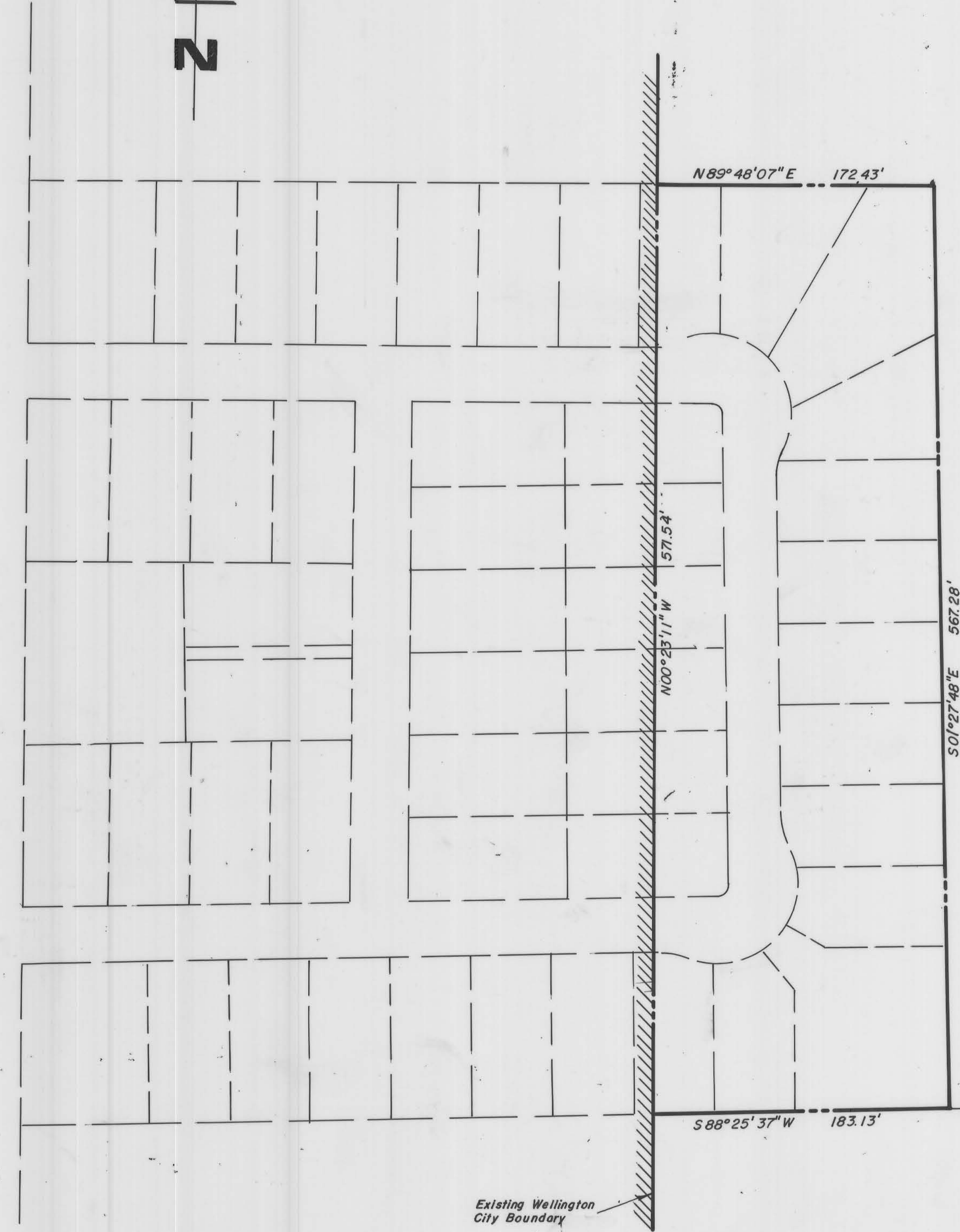

SE. COR NW 1/4
 SEC. 7, T15S
 R11E
 S88°25'37"W 183.13'
 306.00'

Existing Wellington
 City Boundary