

Plat for Wellington City Annexation of Ella M. and Louis S. Santi Property

Entry # 161065
Indexed ✓
Abstracted ✓
Reg. Fee ---

STATE OF UTAH
COUNTY OF CARBON
FILED AND RECORDED FOR
WELLINGTON CITY
Nov 19 4 55 PM '81
BOOK 4 OF PLATS
PAGE 228
ANN O'BRIEN
COUNTY RECORDER

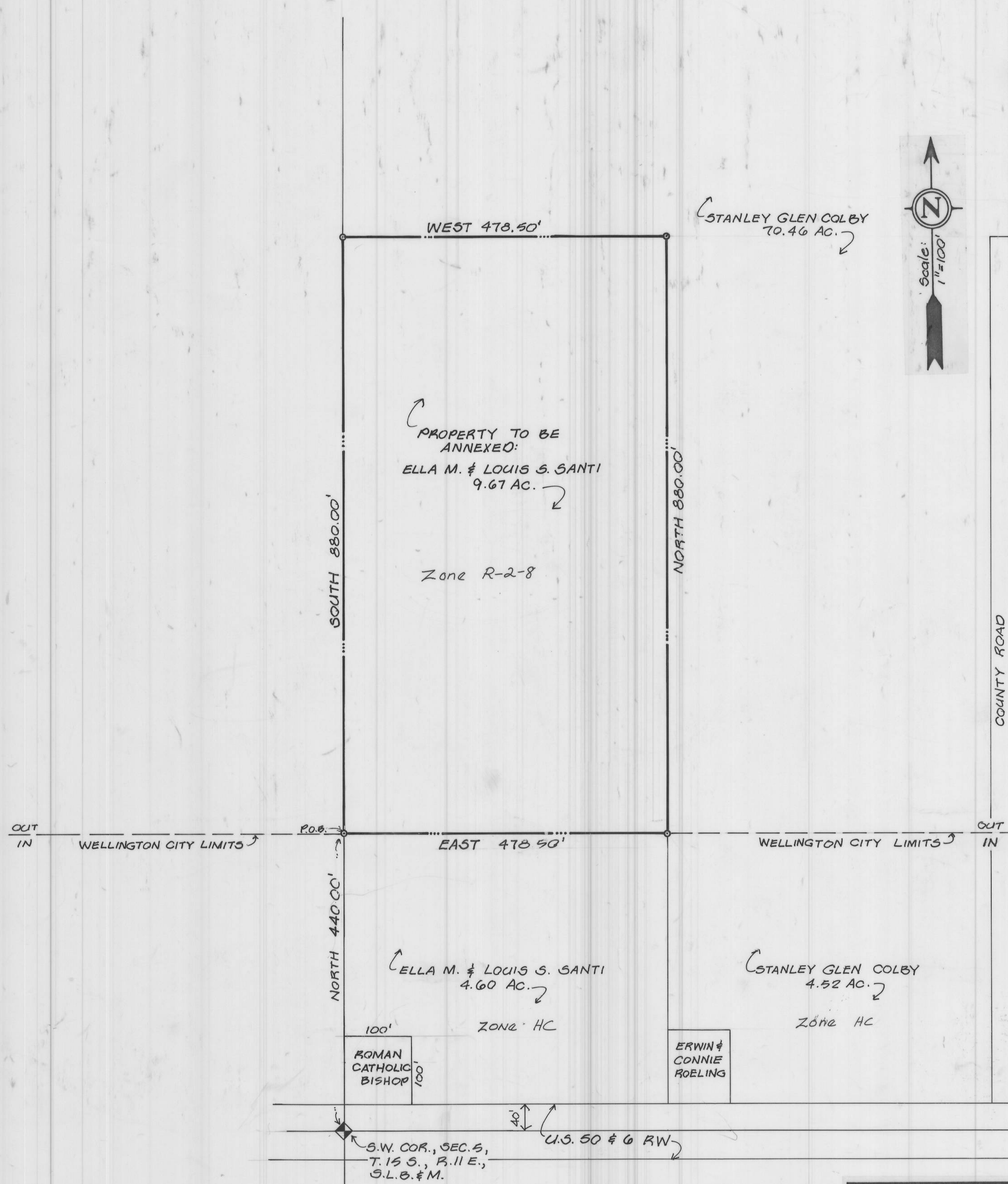

LEGAL DESCRIPTION

Beginning at a point that is North 440.00 feet of the Southwest corner of Section 5, Township 15 South, Range 11 East, Salt Lake Base and Meridian; and running thence East 478.50 feet; thence North 880.00 feet thence West 478.50 feet; thence South 880.00 feet to the point of beginning. Contains 9.67 acres.

ENGINEER'S CERTIFICATE

I hereby certify that this is a true and correct map showing that area to be annexed into the city of Wellington, Utah as described above.

5/19/81
Date

Kenneth W. Watson
Kenneth W. Watson, R.E., L.S.
R.E. License No. 4300
L.S. License No. 5190

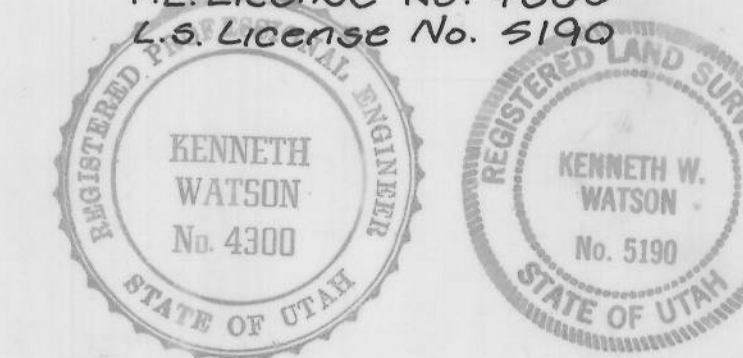

WELLINGTON CITY APPROVALS

Approved this 14 day of October, 1981 A.D.

Paul Davis Wellington City Recorder
Ray Davis Wellington Mayor



CITY ENGINEER'S CERTIFICATE

I hereby certify that I have had this plat examined by this office and that it is correct and in accordance with information on file in this office.

David W. Eckhoff
Wellington City Engineer

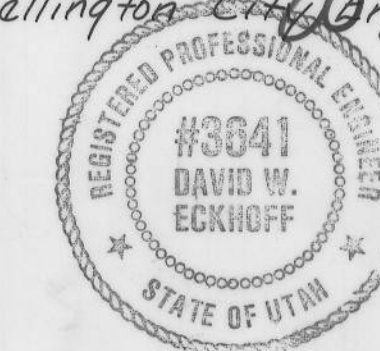

ECKHOFF, WATSON and PREATOR ENGINEERING
ENGINEERS • PLANNERS • SURVEYORS

Recorded # 161065
State of Utah, Carbon County, Recorded and Filed at the
Request of WELLINGTON CITY
Date 11/19/81 Time 4:55 P.M. Book 4 of Plats Page 228
Fec --- *Ann O'Brien*
Carbon County Recorder