

WELLINGTON CITY
 4 PLATS
 269
 ZANE S. FISHER
 COUNTY RECORDER

019849
 Entry No.
 Indexed
 Abstracted
 Fieldy Fee

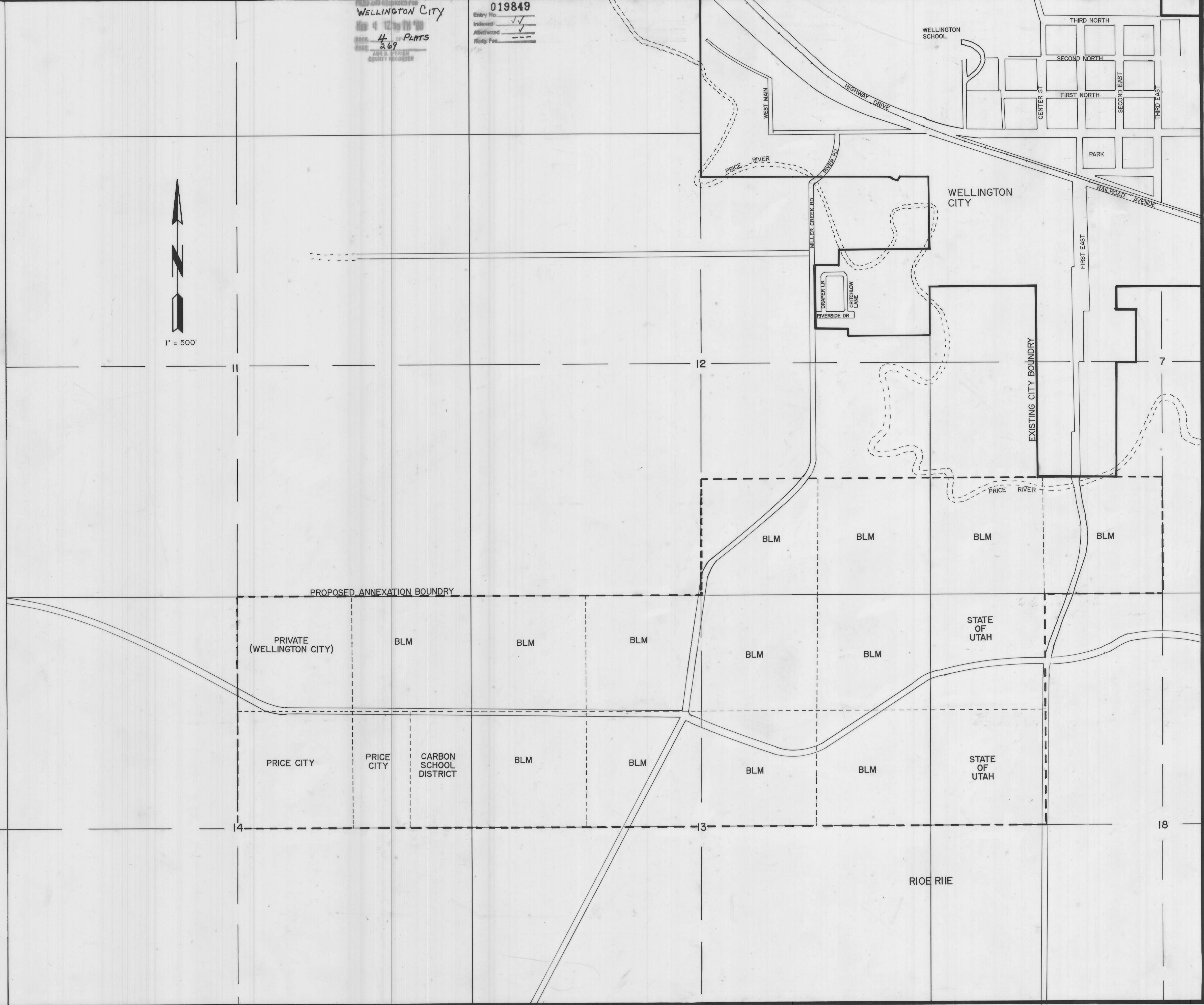

ENGINEER'S CERTIFICATE

I HEREBY CERTIFY THAT THIS IS A TRUE AND ACCURATE MAP OF THE TRACT OF LAND TO BE ANNEXED TO WELLINGTON CITY, CARBON COUNTY, UTAH.

BOUNDARY DESCRIPTION

- S 1/2 OF SW 1/4 SEC. 7 T. 15 S., R. 11 E.
- W 1/2 OF NW 1/4 SEC. 18 T. 15 S., R. 11 E.
- S 1/2 OF SE 1/4 SEC. 12 T. 15 S., R. 10 E.
- N 1/2 OF SEC. 13 T. 15 S., R. 10 E.
- NE 1/4 OF SEC. 14 T. 15 S., R. 10 E.

Craig E. Johansen
 ENGINEER-SURVEYOR
 2/88
 DATE

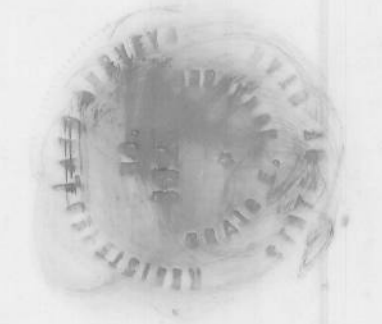

ACCEPTANCE BY LEGISLATIVE BODY

THIS IS TO CERTIFY THAT WE, THE WELLINGTON CITY COUNCIL HAVE RECEIVED A PETITION SIGNED BY A MAJORITY OF THE OWNERS OF THE TRACT SHOWN HEREON REQUESTING THAT SAID TRACT BE ANNEXED TO THE CITY OF WELLINGTON AND THAT A COPY OF THE ORDINANCE HAS BEEN PREPARED FOR FILING HERewith ALL IN ACCORDANCE WITH THE UTAH CODE ANNOTATED (1953) 10-3-1 AS REVISED AND THAT WE HAVE EXAMINED AND DO HEREBY APPROVE AND ACCEPT THE ANNEXATION OF THE TRACT AS SHOWN AS A PART OF SAID CITY AND THAT SAID TRACT OF LAND IS TO BE KNOWN HEREAFTER AS THE Industrial Area ANNEXATION. DATED THIS 24th DAY OF February, 1988.

WELLINGTON, A MUNICIPAL CORPORATION

<i>Gary E. Rich</i> MAYOR	<i>Synda C. Jenkins</i> COUNCILMAN
<i>Jay D. Starn</i> COUNCILMAN	<i>Robert Butler</i> COUNCILMAN
<i>Charles A. Amussen</i> COUNCILMAN	<i>Jay V. Draper</i> COUNCILMAN

ATTEST: *[Signature]*
 RECORDER



ANNEXATION PLAT

PROPOSED ANNEXATION
 TO
WELLINGTON CITY, UTAH
 PREPARED BY
 JOHANSEN & TUTTLE ENGINEERING, INC.
 CASTLE DALE, UTAH