

N/W CORNER OF THE N/E-1/4
 SECTION 8 T-15-S R-11-E S.L.B. & M.

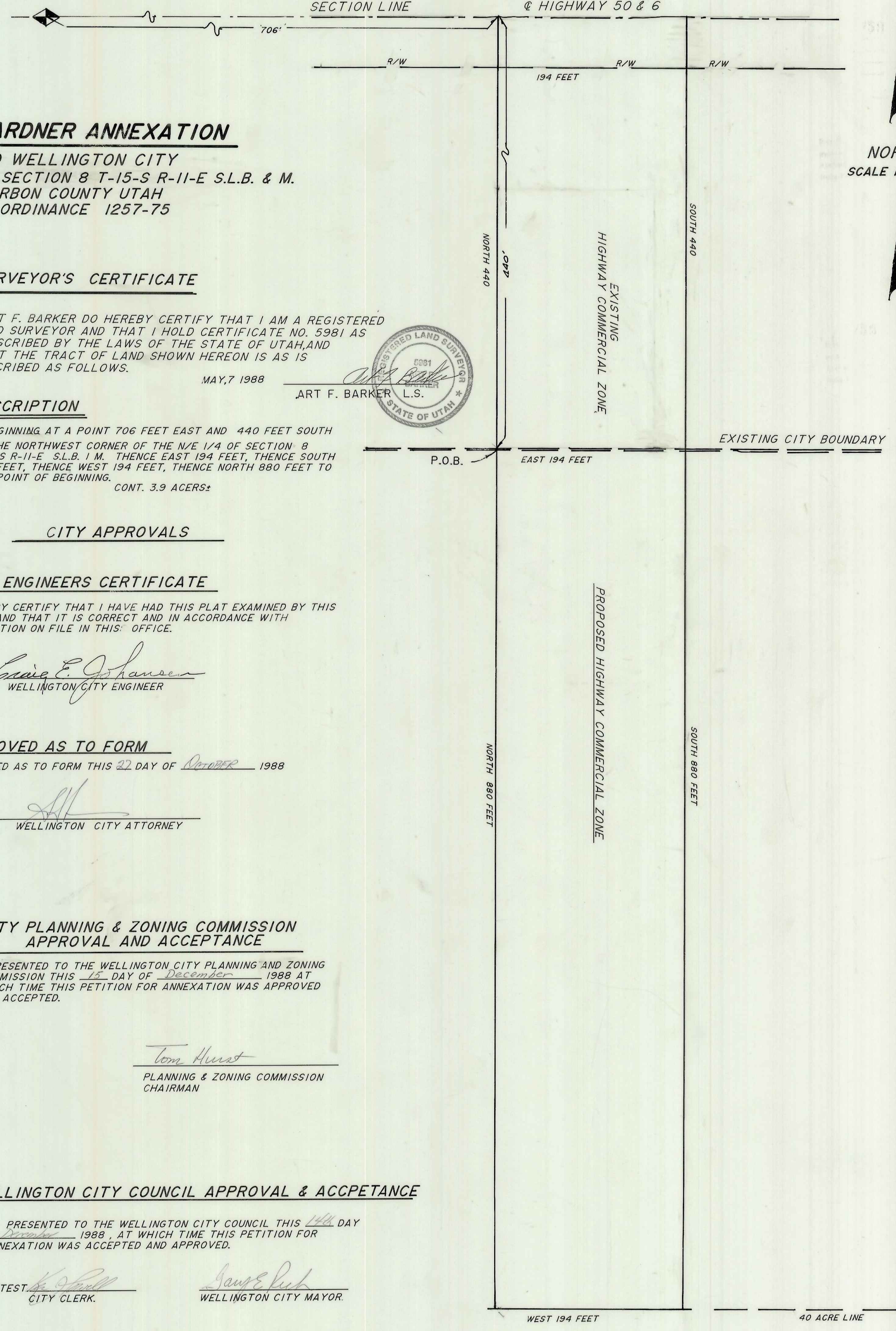

NORTH
 SCALE 1" = 50'

GARDNER ANNEXATION
 TO WELLINGTON CITY
 IN SECTION 8 T-15-S R-11-E S.L.B. & M.
 CARBON COUNTY UTAH
 ORDINANCE 1257-75

SURVEYOR'S CERTIFICATE

I, ART F. BARKER DO HEREBY CERTIFY THAT I AM A REGISTERED LAND SURVEYOR AND THAT I HOLD CERTIFICATE NO. 5981 AS PRESCRIBED BY THE LAWS OF THE STATE OF UTAH, AND THAT THE TRACT OF LAND SHOWN HEREON IS AS IS DESCRIBED AS FOLLOWS.

MAY, 7 1988

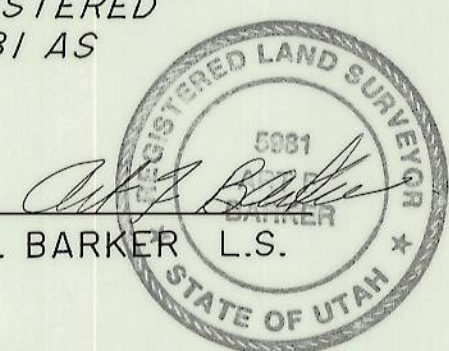

DESCRIPTION

BEGINNING AT A POINT 706 FEET EAST AND 440 FEET SOUTH OF THE NORTHWEST CORNER OF THE N/E 1/4 OF SECTION 8 T-15-S R-11-E S.L.B. 1 M. THENCE EAST 194 FEET, THENCE SOUTH 880 FEET, THENCE WEST 194 FEET, THENCE NORTH 880 FEET TO THE POINT OF BEGINNING. CONT. 3.9 ACERS±

CITY APPROVALS

CITY ENGINEERS CERTIFICATE

I, HEREBY CERTIFY THAT I HAVE HAD THIS PLAT EXAMINED BY THIS OFFICE AND THAT IT IS CORRECT AND IN ACCORDANCE WITH INFORMATION ON FILE IN THIS OFFICE.

Craig E. Johansen
 WELLINGTON CITY ENGINEER

APPROVED AS TO FORM

APPROVED AS TO FORM THIS 22 DAY OF NOVEMBER 1988

[Signature]
 WELLINGTON CITY ATTORNEY

CITY PLANNING & ZONING COMMISSION APPROVAL AND ACCEPTANCE

PRESENTED TO THE WELLINGTON CITY PLANNING AND ZONING COMMISSION THIS 15 DAY OF December 1988 AT WHICH TIME THIS PETITION FOR ANNEXATION WAS APPROVED AND ACCEPTED.

Tom Hurst
 PLANNING & ZONING COMMISSION CHAIRMAN

WELLINGTON CITY COUNCIL APPROVAL & ACCEPTANCE

PRESENTED TO THE WELLINGTON CITY COUNCIL THIS 14 DAY OF December 1988, AT WHICH TIME THIS PETITION FOR ANNEXATION WAS ACCEPTED AND APPROVED.

ATTEST: *[Signature]* CITY CLERK. *[Signature]* WELLINGTON CITY MAYOR.

