

Entry No. 25032  
 Indexed   
 Abstracted   
 Recd. Fee. --

FILED AND RECORDED FOR  
 WELLINGTON CITY  
 SEP 14 10 05 AM '89  
 BOOK 4 PLATS  
 PAGE 281  
 CARBON COUNTY RECORDER

**ENGINEER'S CERTIFICATE**

I HEREBY CERTIFY THAT THIS IS A TRUE AND ACCURATE MAP OF THE TRACT OF LAND TO BE ANNEXED TO WELLINGTON CITY, CARBON COUNTY, UTAH.

**BOUNDARY DESCRIPTION**

COMMENCING AS DESCRIBED BELOW:

BEGINNING AT THE SW CORNER OF THE SE 1/4, NE 1/4 OF SECTION 12 T15S, R10E, S1M; RUNNING THENCE

COURSE	DISTANCE	REMARKS
NORTH	478.50	FEET MORE OR LESS TO THE WELLINGTON CITY LIMITS; THENCE
EAST	150.00	FEET ALONG SAID CITY LIMITS; THENCE
SOUTH	478.50	FEET; THENCE
EAST	75.00	FEET; THENCE
SOUTH	660.00	FEET; THENCE
WEST	225.00	FEET; THENCE
NORTH	660.00	FEET TO POINT OF BEGINNING.
CONTAINING 5 ACRES ±		

*Craig E. Johnson* No. 3826  
 ENGINEER-SURVEYOR  
 5/30/89  
 DATE

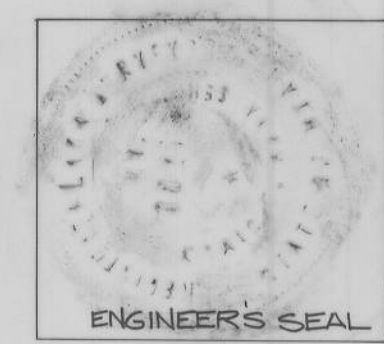

**ACCEPTANCE BY LEGISLATIVE BODY**

THIS IS TO CERTIFY THAT WE, HAVE RECEIVED A PETITION SIGNED BY A MAJORITY OF THE OWNERS OF THE TRACT SHOWN HEREON REQUESTING THAT SAID TRACT BE ANNEXED TO THE CITY OF WELLINGTON AND THAT A COPY OF THE ORDINANCE HAS BEEN PREPARED FOR FILING HERewith ALL IN ACCORDANCE WITH THE UTAH CODE ANNOTATED 10-2-401 et. seq. AS REVISED AND THAT WE HAVE EXAMINED AND DO HEREBY APPROVE AND ACCEPT THE ANNEXATION OF THE TRACT SHOWN AS A PART OF THE SAID CITY AND THAT SAID TRACT OF LAND IS KNOWN AS THE

CAMPBELL ANNEXATION  
 DATED THIS 23rd DAY OF August 1989

*Gary E. Reich* Mayor  
*Lynnda C. Jenkins* Councilman  
*Von W. Schuster* Councilman  
*John J. Stans* Councilman  
*Ethan J. Hamussen* Councilman  
*Christ L. Wilkes* Councilman

ATTEST *[Signature]* RECORDER



ANNEXATION TO  
**WELLINGTON CITY**  
**CARBON COUNTY, UTAH**

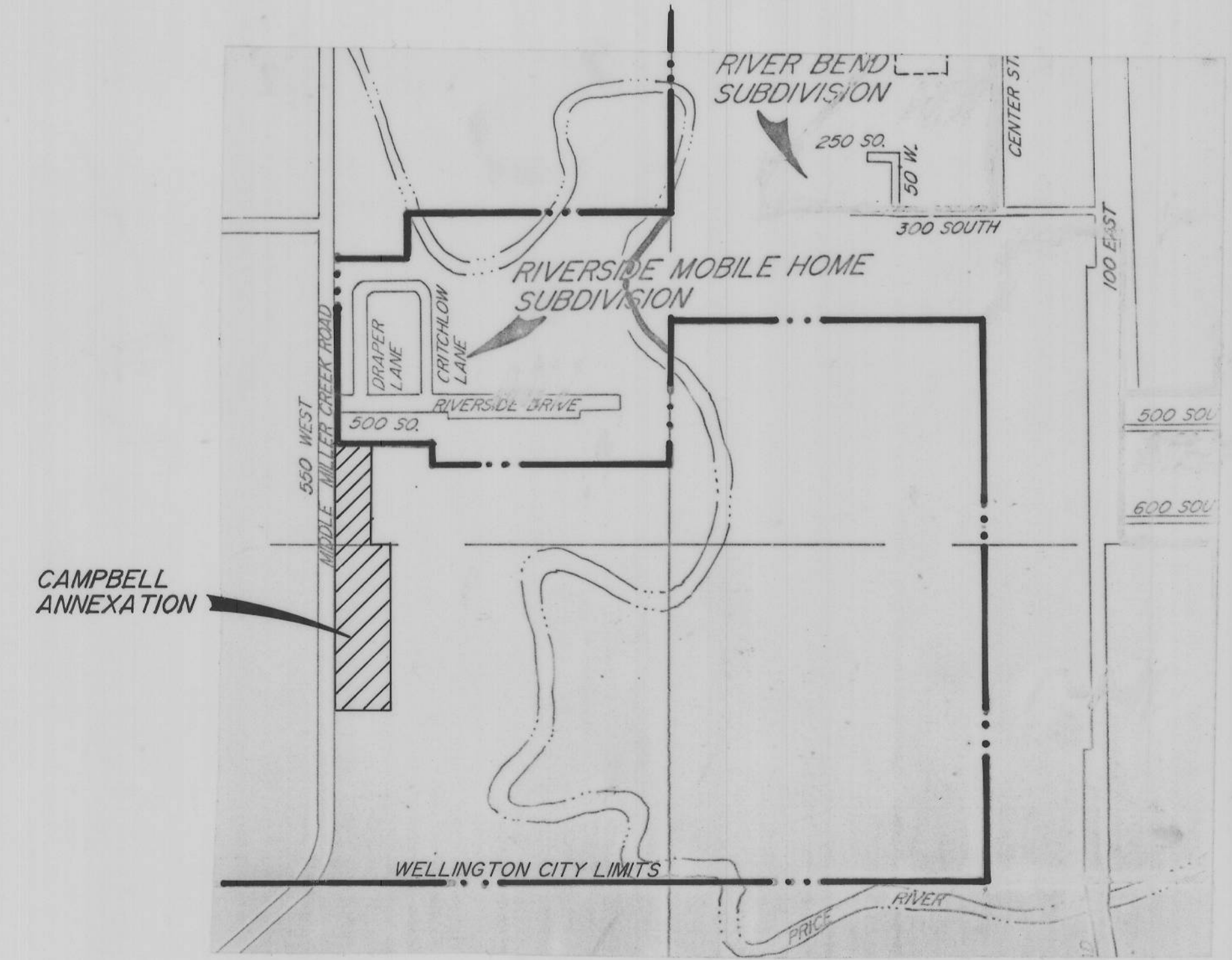
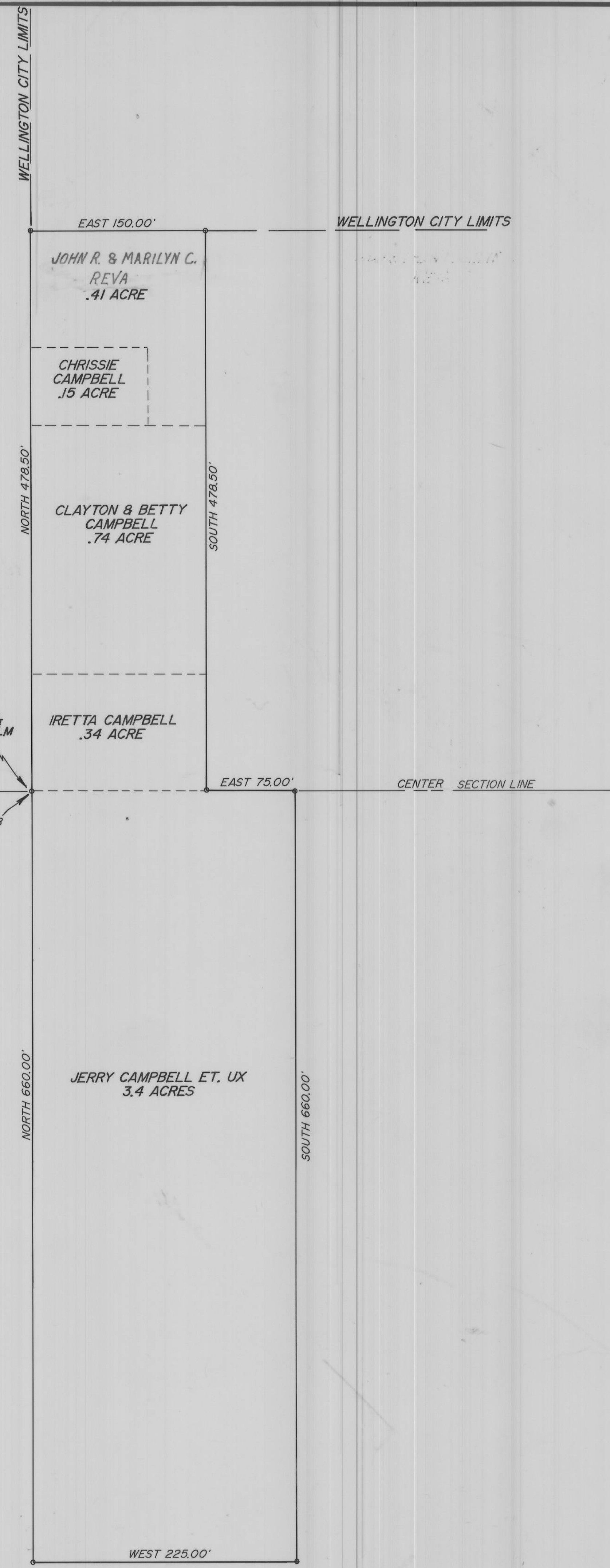

VICINITY MAP  
 NTS