

Entry No. 29537
 Indexed ✓
 Abstracted ✓
 Reg. Fee. —

WELLINGTON CITY
 Dec 18 1 59 PM '90
 BOOK 5 OF PLATS
 PAGE 2
 CARL W. WARREN
 COUNTY RECORDER

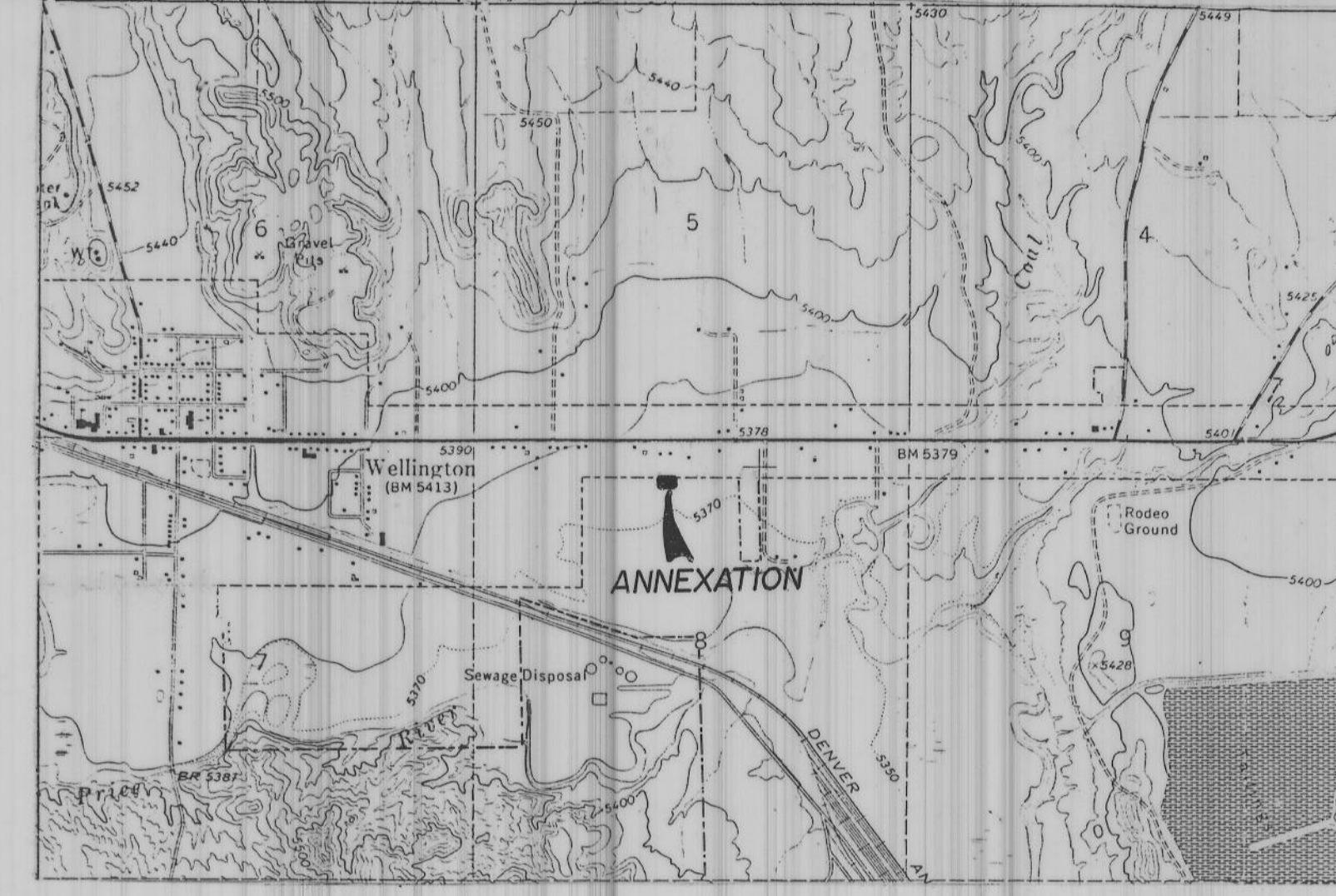

LOCATION MAP
 1" = 2000'

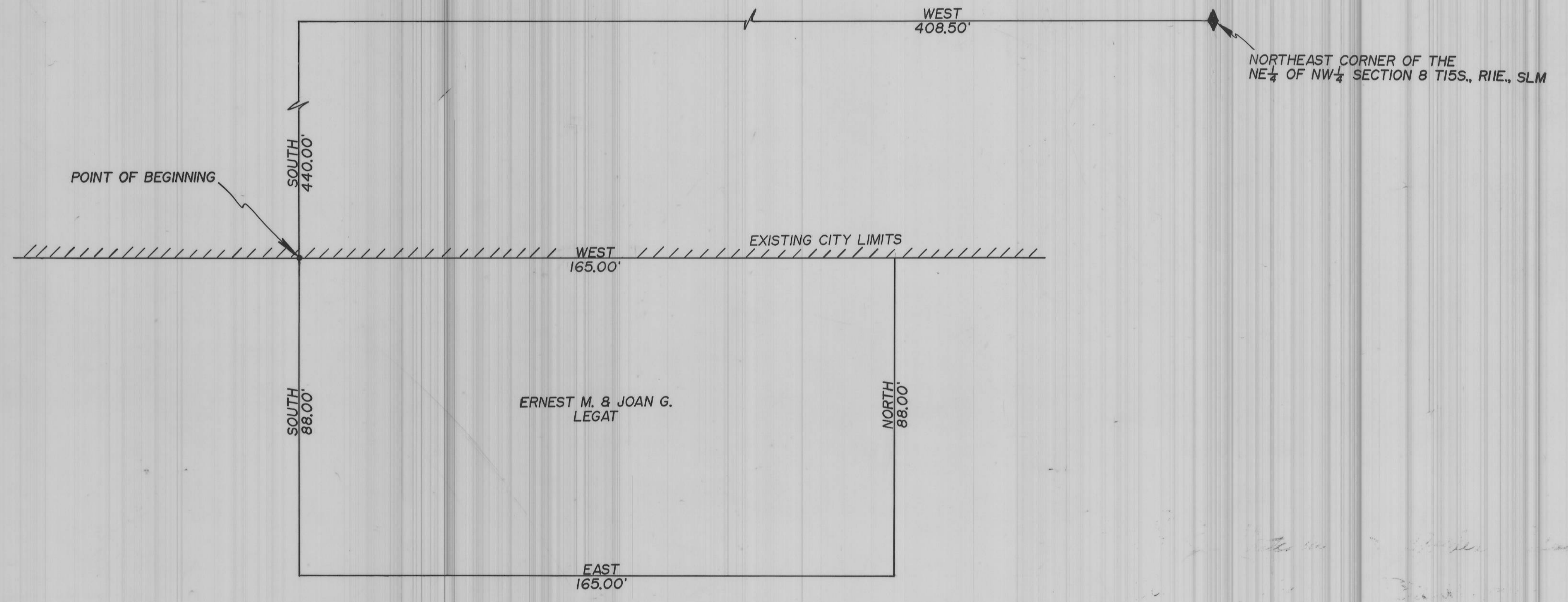
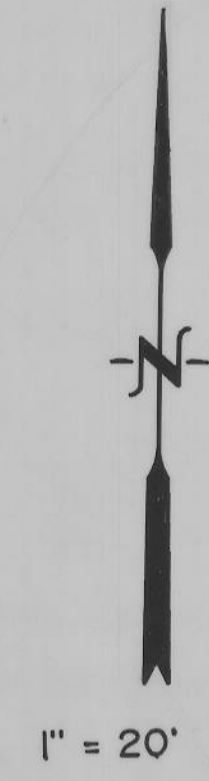

ENGINEER'S CERTIFICATE

I HEREBY CERTIFY THAT THIS IS A TRUE AND ACCURATE MAP OF THE TRACT OF LAND TO BE ANNEXED TO WELLINGTON CITY, CARBON COUNTY, UTAH.

BOUNDARY DESCRIPTION

COMMENCING AS DESCRIBED BELOW:

BEGINNING AT A POINT WHICH IS WEST 408.50 FEET AND 440.00 FEET SOUTH OF THE NORTHEAST CORNER OF THE NORTHEAST QUARTER OF NORTHWEST QUARTER SECTION 8, T15S., R11E., SLM, SAID POINT BEING ON THE EXISTING CITY LIMITS; THENCE SOUTH 88.00 FEET; THENCE EAST 165.00 FEET; THENCE NORTH 88.00 FEET M/L TO THE EXISTING CITY LIMITS; THENCE WEST 165.00 FEET ALONG SAID CITY LIMITS TO POINT OF BEGINNING.

Craig E. Shuman No. 3826
 ENGINEER-SURVEYOR
 5/90
 DATE

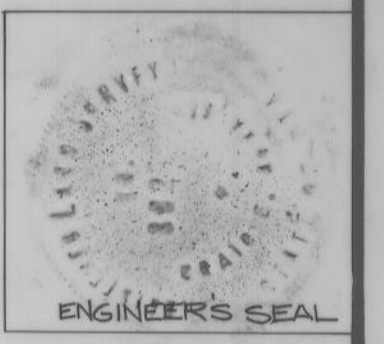

ACCEPTANCE BY LEGISLATIVE BODY

THIS IS TO CERTIFY THAT WE, HAVE RECEIVED A PETITION SIGNED BY A MAJORITY OF THE OWNERS OF THE TRACT SHOWN HEREON REQUESTING THAT SAID TRACT BE ANNEXED TO THE CITY OF WELLINGTON AND THAT A COPY OF THE ORDINANCE HAS BEEN PREPARED FOR FILING HERewith ALL IN ACCORDANCE WITH THE UTAH CODE ANNOTATED 10-2-401 et. seq. AS REVISED AND THAT WE HAVE EXAMINED AND DO HEREBY APPROVE AND ACCEPT THE ANNEXATION OF THE TRACT SHOWN AS A PART OF THE SAID CITY AND THAT SAID TRACT OF LAND IS KNOWN AS THE

LEGAT ANNEXATION

DATED THIS 28 DAY OF NOVEMBER, 1990

Sue Critchlow MAYOR
Arthur M. Cove COUNCILMAN
David R. Wilson COUNCILMAN
Edward M. Church COUNCILMAN
Jay S. Stone COUNCILMAN
Edward J. Hansen COUNCILMAN

ATTEST *[Signature]* RECORDER



ANNEXATION
 TO
 WELLINGTON CITY
 CARBON COUNTY, UTAH