

# GRIFFITHS AND THAYN ANNEXATION 1999

WELLINGTON

UTAH

ORDINANCE NO. 99-002

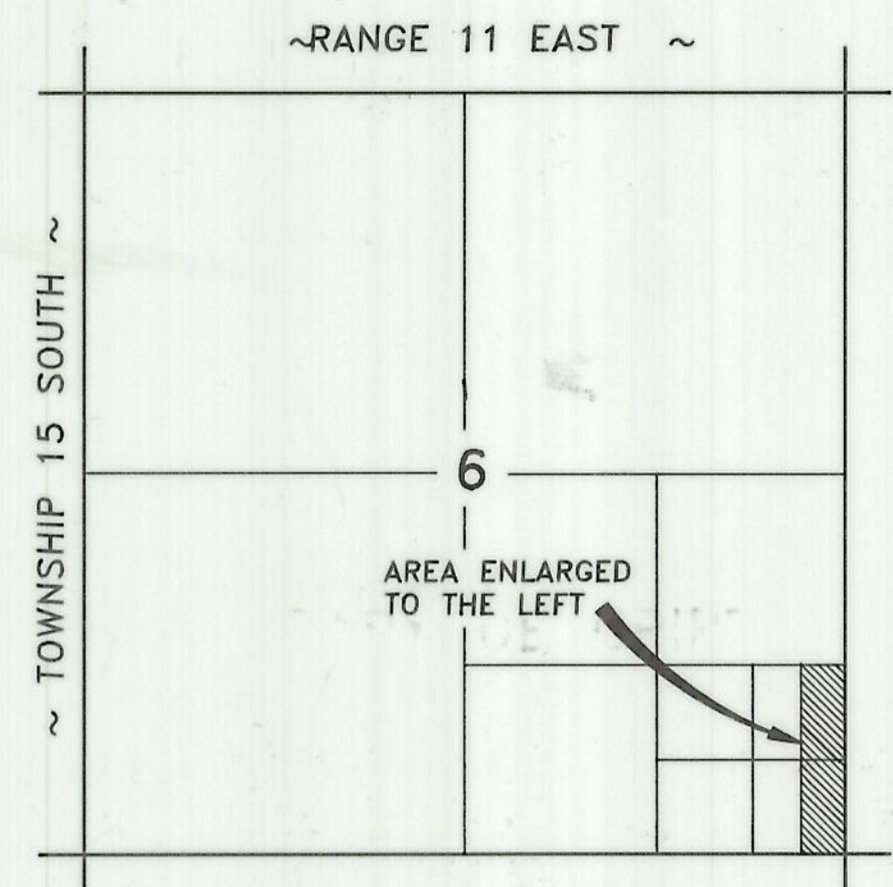

VICINITY MAP  
(NOT TO SCALE)

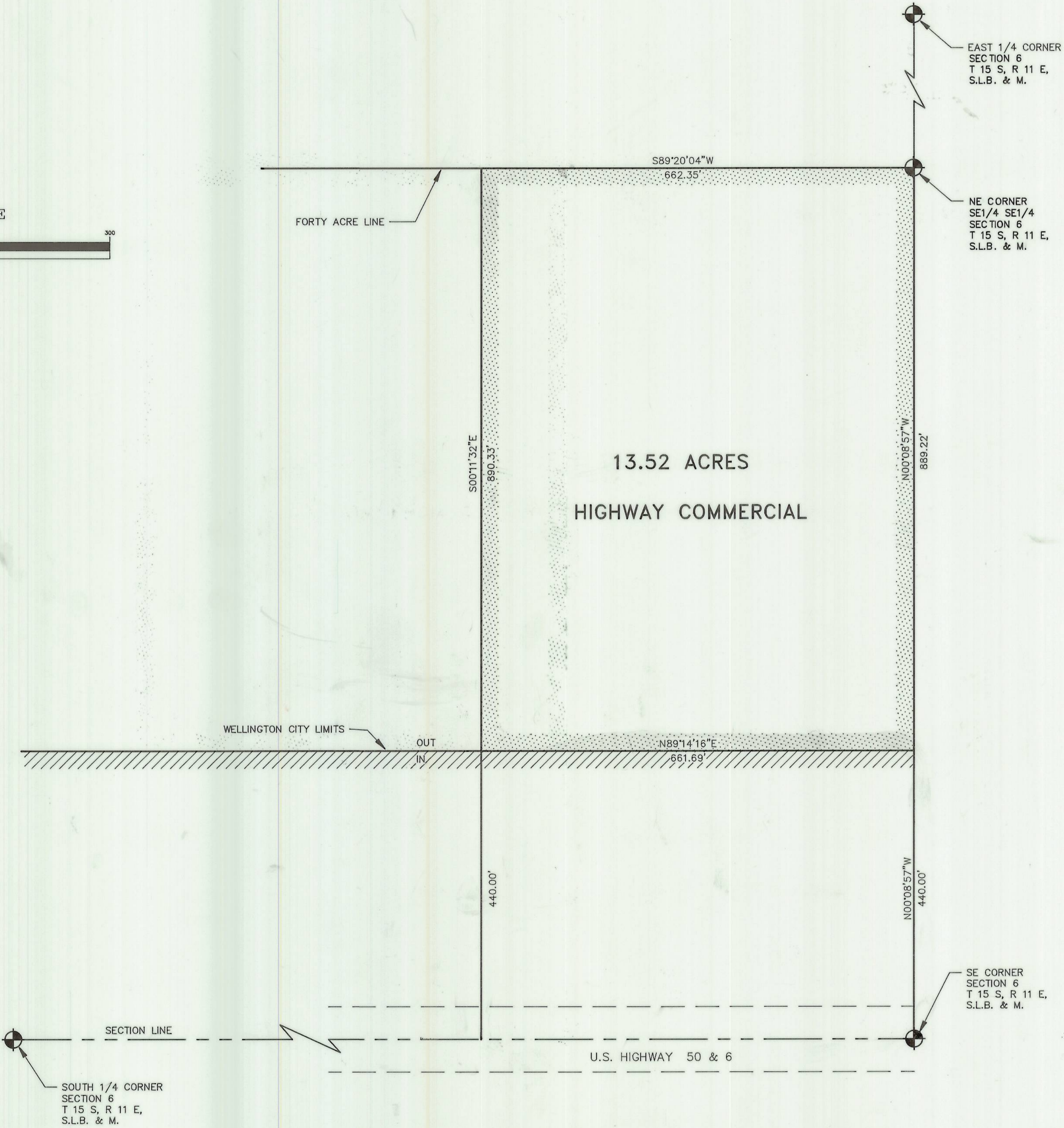
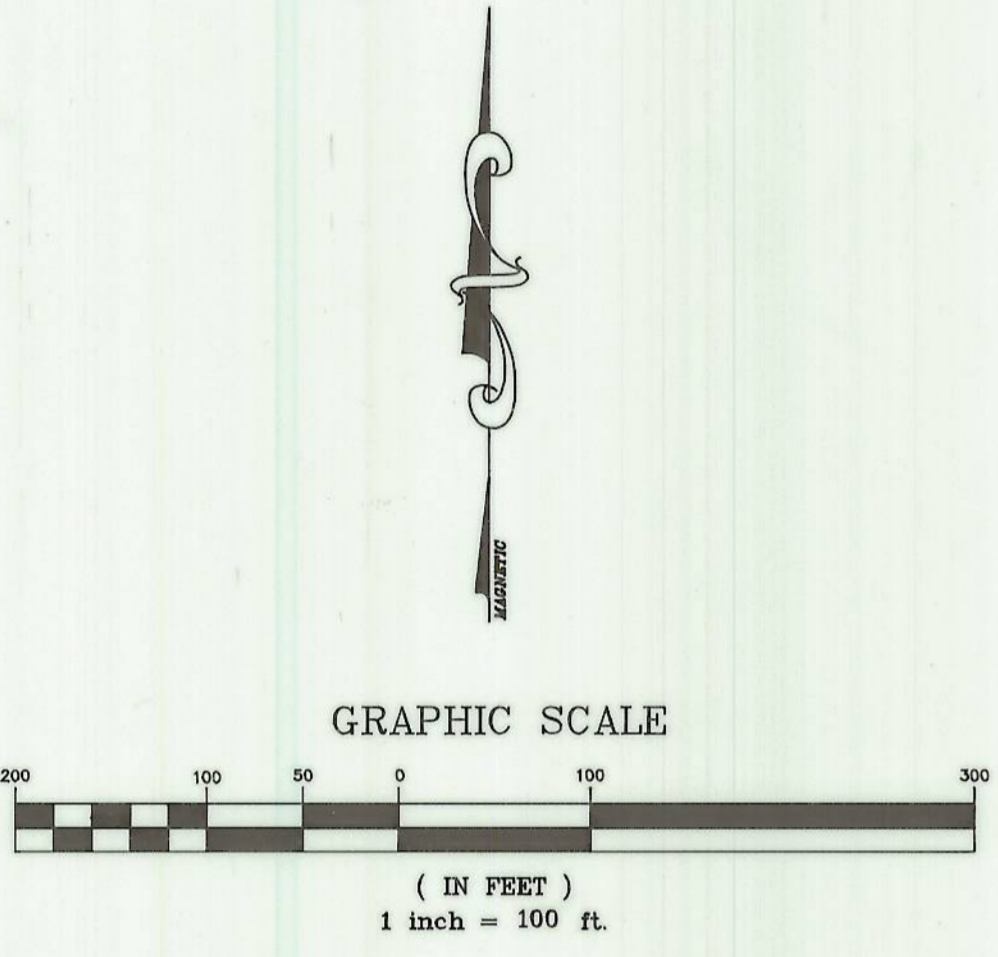

## ENGINEER'S CERTIFICATE

I, EVAN E. HANSEN, DO HEREBY CERTIFY THAT I AM A REGISTERED LAND SURVEYOR AND PROFESSIONAL ENGINEER HOLDING CERTIFICATE NO. 145656 AS PRESCRIBED UNDER THE LAWS OF THE STATE OF UTAH. I FURTHER CERTIFY THAT THIS PLAT IS DRAWN TO THE DESIGNATED SCALE AND IS A TRUE AND CORRECT REPRESENTATION OF AN AREA PETITIONED FOR ANNEXATION TO THE CITY OF WELLINGTON, UTAH AND DESCRIBED ON THIS PLAT.

Evan E. Hansen MAY 12, 1999  
EVAN E. HANSEN DATE

## BOUNDARY DESCRIPTION

EAST HALF OF THE SOUTHEAST QUARTER OF THE SOUTHEAST QUARTER OF SECTION 6, TOWNSHIP 15 SOUTH, RANGE 11 EAST, SALT LAKE BASE AND MERIDIAN, LESS A 440.00 FOOT STRIP WHICH IS PRESENTLY IN WELLINGTON CITY LIMITS, AND BEING MORE PARTICULARLY DESCRIBED ACCORDING TO THE FOLLOWING COURSES AND DISTANCES, TO-WIT:

BEGINNING AT A POINT WHICH IS LOCATED NORTH 00°08'57" WEST, 440.00 FEET ALONG THE SECTION LINE FROM THE SOUTHEAST CORNER OF SECTION 6, TOWNSHIP 15 SOUTH, RANGE 11 EAST, SALT LAKE BASE AND MERIDIAN, AND RUNNING THENCE NORTH 00°08'57" WEST ALONG THE SECTION LINE, 889.22 FEET TO THE NORTHEAST CORNER OF THE SOUTHEAST QUARTER OF THE SOUTHEAST QUARTER OF SAID SECTION 6' THENCE SOUTH 89°20'04" WEST, 662.35 FEET ALONG THE FORTY ACRE LINE; THENCE SOUTH 00°11'32" EAST, 890.33 FEET TO THE NORTH LINE OF WELLINGTON CITY LIMITS; THENCE NORTH 89°14'16" EAST ALONG THE THE EXISTING CITY LIMITS LINE, 661.69 FEET TO THE POINT OF BEGINNING. CONTAINS 13.52 ACRES, MORE OR LESS.

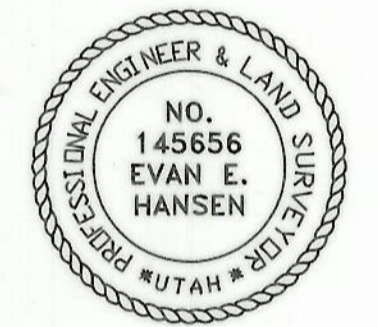

EVAN E. HANSEN P.E. & L.S.

DATE

## PETITION FOR ANNEXATION

THE OWNER(S) OF THE PROPERTY DESCRIBED ABOVE, NAMED HEREIN BELOW, HEREBY PETITION THE CITY COUNCIL OF WELLINGTON, UTAH.

Garry Griffiths

SIGNED THIS 20 DAY OF Jan 20 1900, A.D.

## ACCEPTANCE BY LEGISLATIVE BODY

THIS IS TO CERTIFY THAT WE, Wellington City Council HAVE RECEIVED A PETITION SIGNED BY A MAJORITY OF THE OWNERS OF THE TRACT, SHOWN HEREON REQUESTING THAT SAID TRACT BE ANNEXED TO THE CITY OF Wellington, AND THAT A COPY OF THE ORDINANCE HAS BEEN PREPARED FOR A FILING HEREWITH ALL IN ACCORDANCE WITH THE UTAH CODE ANNOTATED (MAY 8, 1979) 10-2-401 THRU 423 AND THAT WE HAVE EXAMINED AND DO HEREBY APPROVE AND ACCEPT THE ANNEXATION OF THE TRACT AS SHOWN AS A PART OF SAID CITY AND THAT SAID TRACT OF LAND IS TO BE KNOWN HEREAFTER AS THE

THAYN-GRIFFITHS ANNEXATION, 1999  
DATES THIS 22nd DAY OF DECEMBER 1999, A.D.  
WELLINGTON CITY A MUNICIPAL CORPORATION.

BY: Paul Dahl CITY MAYOR  
Paul A. Wilson COUNCILMAN  
Paul R. Newkirk COUNCILMAN  
Mark W. Atkens COUNCILMAN  
K. S. Hall CITY RECORDER

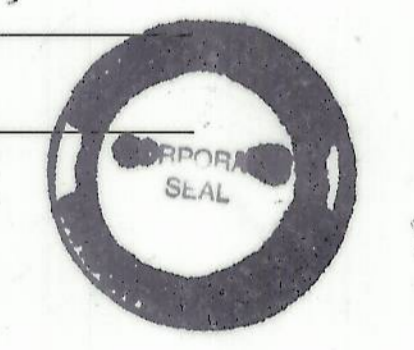

RECORDED NO. STATE OF UTAH, COUNTY OF CARBON RECORDED AND FILED AT THE REQUEST OF Wellington City DATE: 1-20-2000 DATE: DATE: FEE: 0- Sharon Murdock CARBON COUNTY RECORDER

CITY PLANNING COMMISSION APPROVAL APPROVED THIS 22nd DAY OF December 1999, A.D. Paul A. Wilson CHAIRPERSON

APPROVAL AS TO FORM APPROVED AS TO FORM THIS \_\_\_\_\_ 1999, A.D. CHAIRPERSON

CITY ENGINEERS' CERTIFICATE I HEREBY CERTIFY THAT I HAVE HAD THIS PLAT EXAMINED BY THIS OFFICE AND THAT IT IS CORRECT AND IN ACCORDANCE WITH INFORMATION ON FILE IN THIS OFFICE. Evan E. Hansen CITY ENGINEER DATE: 6 January 2000

Empire Engineering & Land Surveying Inc. 1665 E. Sagewood Rd. Price, Utah 84501 Phone (801) 637-5748 ANNEXATION PLAT FOR: GARRY GRIFFITHS AND LEROY THAYN Drawn By: THK Approved By: EEH Attested By: EESD-108 Date: 5-01-1999 Scale: 1" = 100'