

Barred Choice Planned Development

Phase I

Ent 819350 Bk 793 Pg 747
 Date: 10-MAY-2013 11:18:21 AM
 Fee: \$41.00 Cash
 Filed By: VB
 VIKKI BARNETT, Recorder
 CARBON COUNTY CORPORATION
 For: JERI HOUSTON

CERTIFICATE OF SURVEY

I, M. CODY WARE, DO HEREBY CERTIFY THAT I AM A REGISTERED LAND SURVEYOR, LICENSE NO. 4940688 AS PRESCRIBED BY THE LAWS OF THE STATE OF UTAH. I FURTHER CERTIFY THAT BY AUTHORITY OF THE OWNER(S), I HAVE MADE A SURVEY OF THE TRACT OF LAND SHOWN ON THIS PLAN AND DESCRIBED BELOW, AND SUBDIVIDED SAID TRACT OF LAND INTO LOT(S), HEREAFTER TO BE KNOWN AS THE

Barred Choice Planned Development

Phase I

AND THAT THE SAME HAS BEEN CORRECTLY SURVEYED AND STAKED ON THE GROUND AS SHOWN HEREON.

PHASE 1 BOUNDARY DESCRIPTION

A PORTION OF THE SOUTHWEST QUARTER OF SECTION 6, TOWNSHIP 14 SOUTH, RANGE 11 EAST, SALT LAKE BASE AND MERIDIAN, AND BEING MORE PARTICULARLY DESCRIBED AS FOLLOWS:

BEGINNING AT THE SOUTH QUARTER CORNER OF SAID SECTION 6, AND RUNNING THENCE SOUTH 87°10'48" WEST 1189.40 FEET; THENCE NORTH 04°01'56" EAST 776.62 FEET; THENCE NORTH 40°00'00" EAST 220.03 FEET; THENCE SOUTH 85°58'04" EAST 139.72 FEET; THENCE NORTH 70°00'00" EAST 258.45 FEET TO THE WESTERLY RIGHT OF WAY OF AIRPORT ROAD; THENCE NORTH 04°01'56" EAST 174.22 FEET ALONG SAID AIRPORT ROAD RIGHT OF WAY; THENCE NORTH 85°58'04" WEST 206.53 FEET; THENCE NORTH 08°07'51" EAST 1126.63 FEET; THENCE NORTH 88°08'59" EAST 76.59 FEET TO A POINT OF CURVATURE OF A 75.00 FOOT RADIUS CURVE TO THE RIGHT; THENCE EASTERLY 7.70 FEET ALONG THE ARC OF SAID CURVE THROUGH A CENTRAL ANGLE OF 5°52'57" (CHORD BEARS: S88°54'33"E 7.70 FEET); THENCE SOUTH 85°58'04" EAST 81.39 FEET; THENCE NORTH 04°01'56" EAST 335.50 FEET TO THE NORTH LINE OF THE SOUTHWEST QUARTER OF SAID SECTION 6; THENCE NORTH 88°08'59" EAST 545.10 FEET TO THE CENTER OF SAID SECTION 6; THENCE SOUTH 01°06'32" WEST 2621.16 FEET TO THE POINT OF BEGINNING.

LESS ANY PORTION THEREFROM LYING WITHIN COUNTY ROAD RIGHT OF WAY, CONTAINS: 52.45 ACRES, MORE OR LESS, AS DESCRIBED.

M. CODY WARE
 DATE: MAY 6, 2013
 PROFESSIONAL LAND SURVEYOR
 No. 4940688
 STATE OF UTAH

ACKNOWLEDGMENT AND DEDICATION

KNOW ALL MEN BY THESE PRESENTS, THAT THE UNDERSIGNED OWNER(S) OF THE ABOVE DESCRIBED TRACT OF LAND, HAVING CAUSED THE SAME TO BE SUBDIVIDED INTO LOT(S) TO BE HEREAFTER KNOWN AS THE:

Barred Choice Planned Development

Phase I

DO HEREBY APPROVE THIS PLAT AND DEDICATE FOR THE PERPETUAL USE OF OWNERS AND FUTURE OWNERS OF THE LOT IN THIS SUBDIVISION, THE PRIVATE ROAD SHOWN HEREON.

IN WITNESS WHEREOF WE HAVE HEREUNTO SET OUR HANDS THIS ____ DAY OF ____ 2013.

Jeri Houston
 NOTARY PUBLIC
 STATE OF UTAH
 COUNTY OF CARBON, J.S.S.
 ON THE 8 DAY OF May, 2013 PERSONALLY APPEARED BEFORE ME THE SIGNERS OF THE FOREGOING DEDICATION WHO DULY ACKNOWLEDGED TO ME THAT THEY DID EXECUTE THE SAME.
 Dawna Kautz
 NOTARY PUBLIC
 MY COMMISSION EXPIRES 8-5-2016

NOTES

- ALL ROADWAYS IN THIS SUBDIVISION ARE PRIVATE ROADS AND WILL BE MAINTAINED BY THE HOME OWNERS ASSOCIATION. NO ROAD MAINTENANCE WILL BE PROVIDED BY CARBON COUNTY.
- IN ADDITION TO THE FRONT, REAR, AND SIDE EASEMENTS SHOWN; ALL LOTS ARE SUBJECT TO A DRAINAGE EASEMENT TO PROTECT ALL NATURAL DRAINAGE CHANNELS.
- LOTS 1-12 REQUIRE DRAINAGE SWALES TO MITIGATE ADDITIONAL RUNOFF CREATED FROM IMPROVEMENTS. REFER TO THE DRAINAGE PLAN FOR DETAILS.
- IMPROVEMENTS TO LOTS SHALL NOT ALTER THE PRE-DEVELOPMENT CROSS-LOT DRAINAGE PATTERNS.
- ALL DRAINAGE IMPROVEMENTS ARE TO BE OWNED AND MAINTAINED BY THE BARRED CHOICE PLANNED DEVELOPMENT HOME OWNERS ASSOCIATION. NO MAINTENANCE WILL BE PROVIDED BY CARBON COUNTY.
- DEVELOPMENT IS NOT WITHIN FEMA ZONE "A".

NO.	DATE	DESCRIPTION	BY
1	09-23-06	PLOTTED FOR REVIEW	M.C.W.
2	08-14-09	REVISIONS PER CARBON CO.	M.C.W.
3	05-07-12	PLOTTED FOR REVIEW	M.C.W.
4	05-06-13	REVISED DATES, PLOTTED MYLAR	M.C.W.

WARE SURVEYING, L.L.C.
 Phone: 435-613-1266
 Email: waresurveying@emerytelcom.net
 1344 North 1000 West
 Provo, Utah 84601

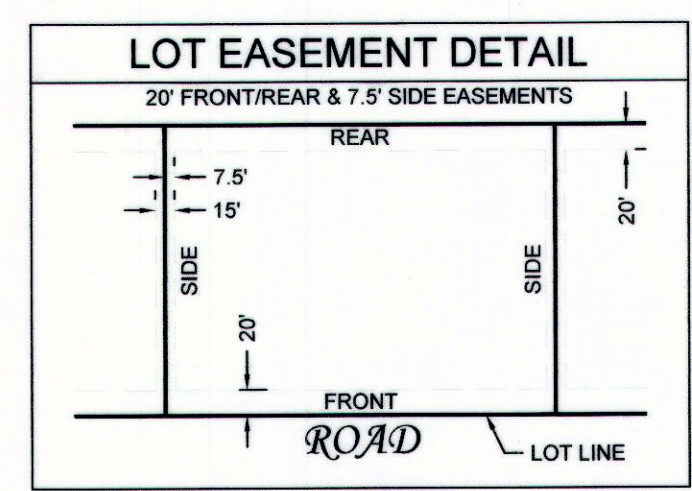
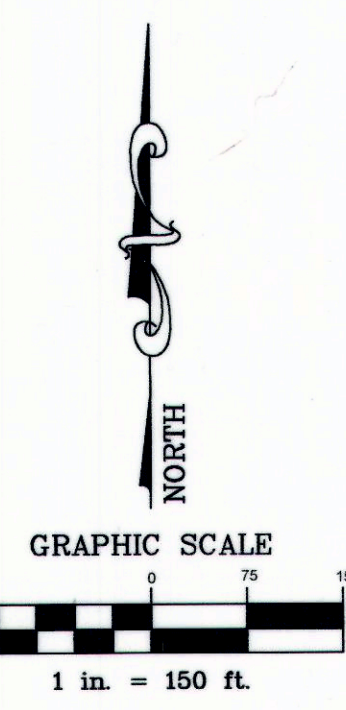
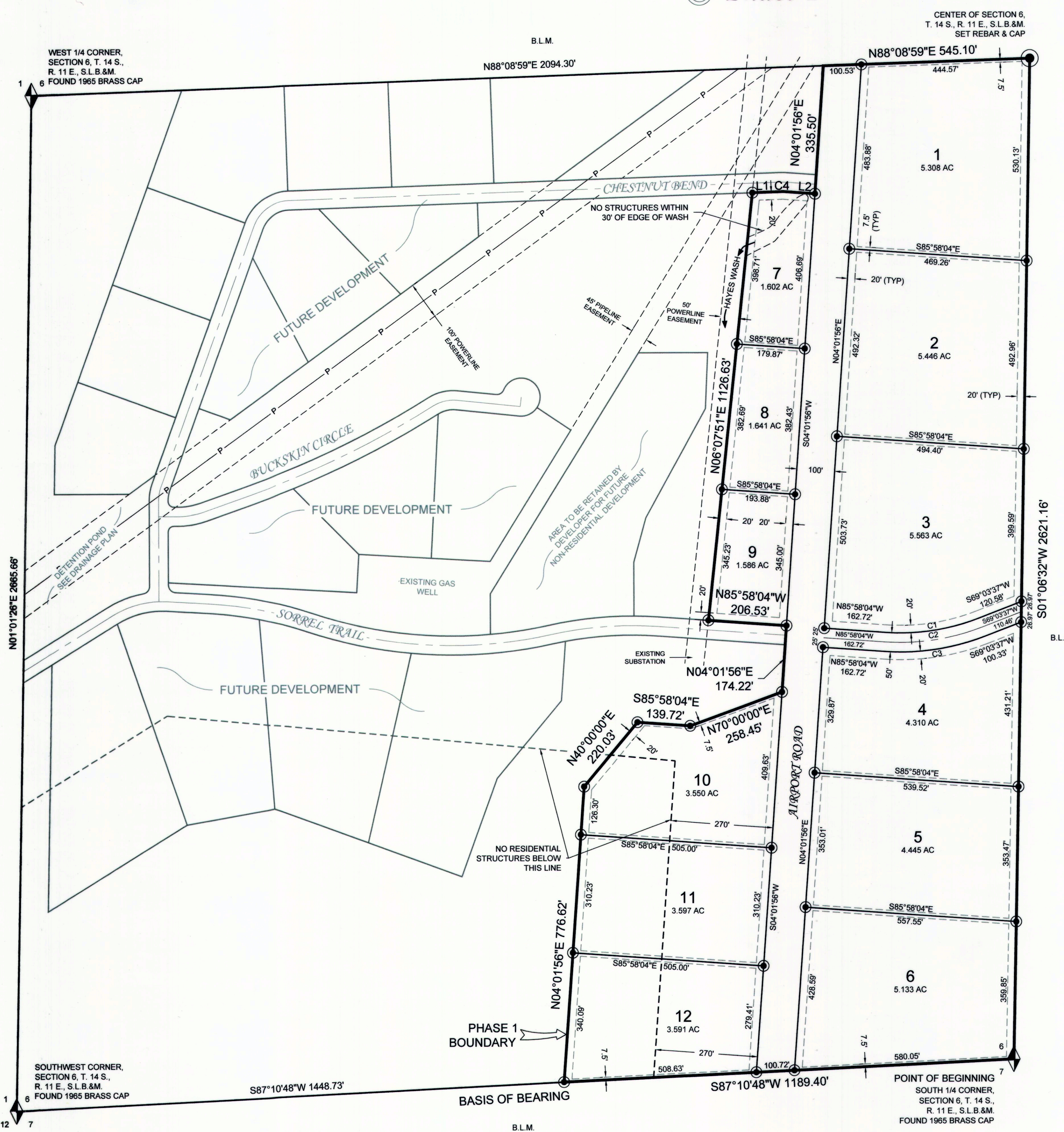

LINE	BEARING	DISTANCE
L1	N88°08'59"E	76.59'
L2	S85°58'04"E	81.39'

CURVE	RADIUS	LENGTH	DELTA Δ	CHORD BEARING	CHORD
C1	575.00'	250.61'	24°58'19"	S81°32'47"W	248.63'
C2	600.00'	261.50'	24°58'19"	S81°32'47"W	259.44'
C3	625.00'	272.40'	24°58'19"	S81°32'47"W	270.25'
C4	75.00'	7.70'	5°52'57"	S88°54'33"E	7.70'

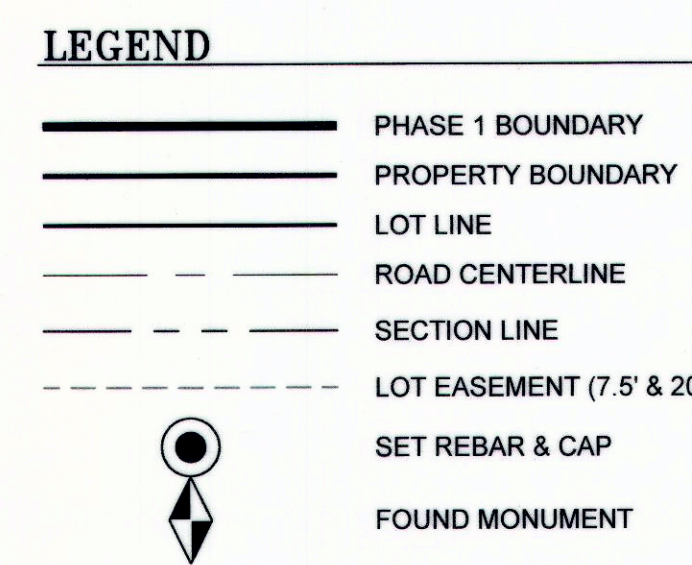

VICINITY MAP

TOWNSHIP 14 SOUTH, RANGE 11 EAST, S.L.B.&M.

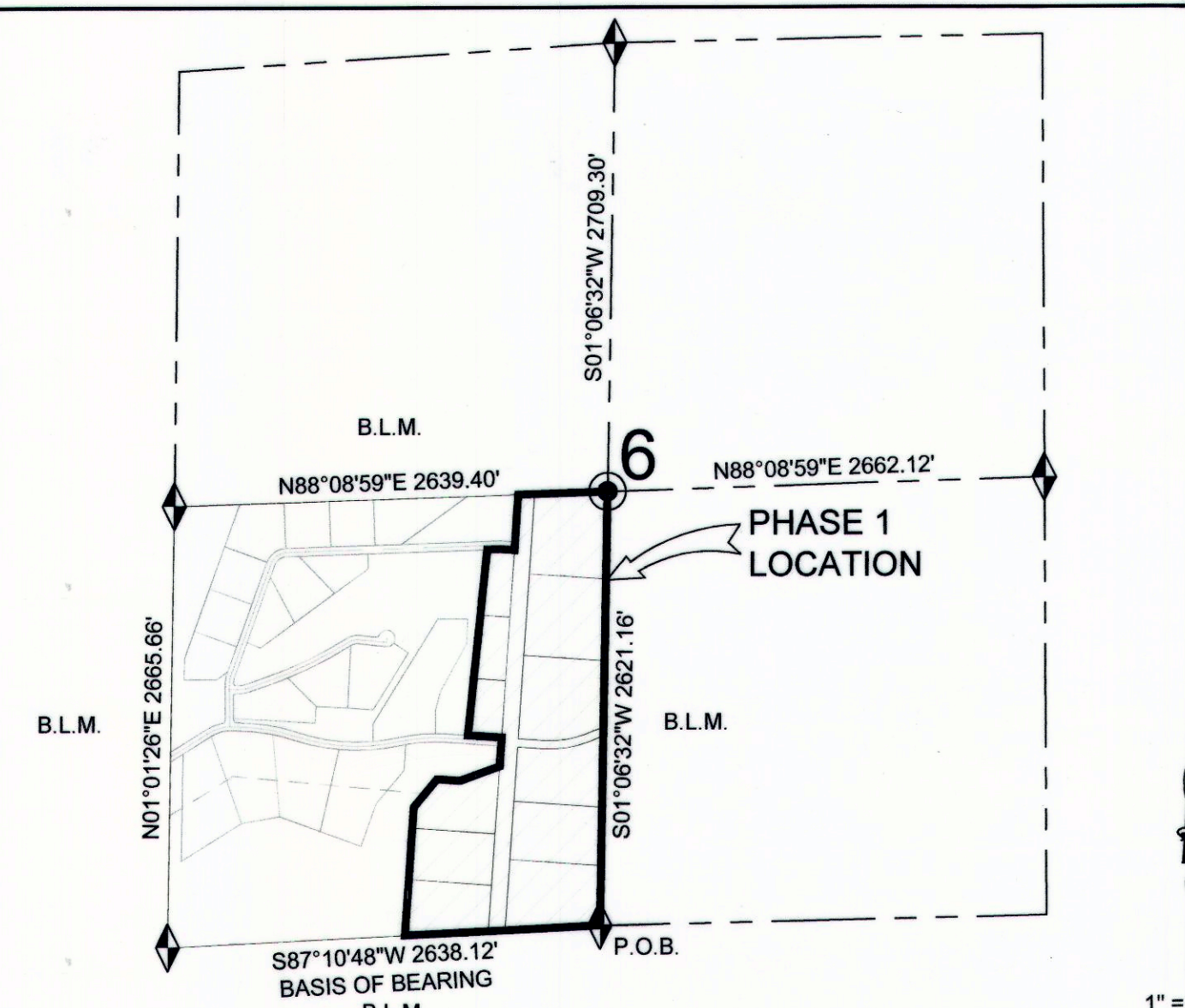

CARBON COUNTY PLANNING COMMISSION Richard Tatton, Chairman 5/9/13	OFFICE OF CARBON COUNTY ENGINEER Curtis Page 5/09/13	CARBON COUNTY SURVEYOR Ben Grimes 5/9/13	CARBON COUNTY ATTORNEY Gene Strate 5/9/13	COUNTY COMMISSION Presented to the Carbon County Commission this 2013, at which time this subdivision was approved and accepted.	RECORDED # STATE OF UTAH, COUNTY OF CARBON. RECORDED AND FILED AT THE REQUEST OF: DATE TIME BOOK PAGE COUNTY RECORDER
----------------------------------------------------------------------	---------------------------------------------------------	---------------------------------------------	----------------------------------------------	-------------------------------------------------------------------------------------------------------------------------------------	--------------------------------------------------------------------------------------------------------------------------