

LOT 1

BEGINNING AT THE N.E. CORNER OF THE SW $\frac{1}{4}$ NE $\frac{1}{4}$
SECTION 4 T-15-S R-10-E; THENCE WEST 264 FEET;
THENCE SOUTH 660 FEET; THENCE EAST 264 FEET;
THENCE NORTH 660 FEET TO THE BEGINNING.

LOT 2

BEGINNING AT A POINT 264 FEET WEST OF THE N.E. CORNER OF THE SW $\frac{1}{4}$ NE $\frac{1}{4}$ SECTION 4 T-15-S R-10-E; THENCE WEST 198 FEET; THENCE SOUTH 660 FEET; THENCE EAST 198 FEET; THENCE NORTH 660 FEET TO THE POINT OF BEGINNING.

LOT 3

BEGINNING AT A POINT 462 FEET WEST OF THE N.E. CORNER OF THE SW $\frac{1}{4}$ NE $\frac{1}{4}$ SECTION 4 T-15-S R-10-E THENCE WEST 198 FEET; THENCE SOUTH 660 FEET; THENCE EAST 198 FEET; THENCE NORTH 660 FEET TO THE POINT OF BEGINNING.

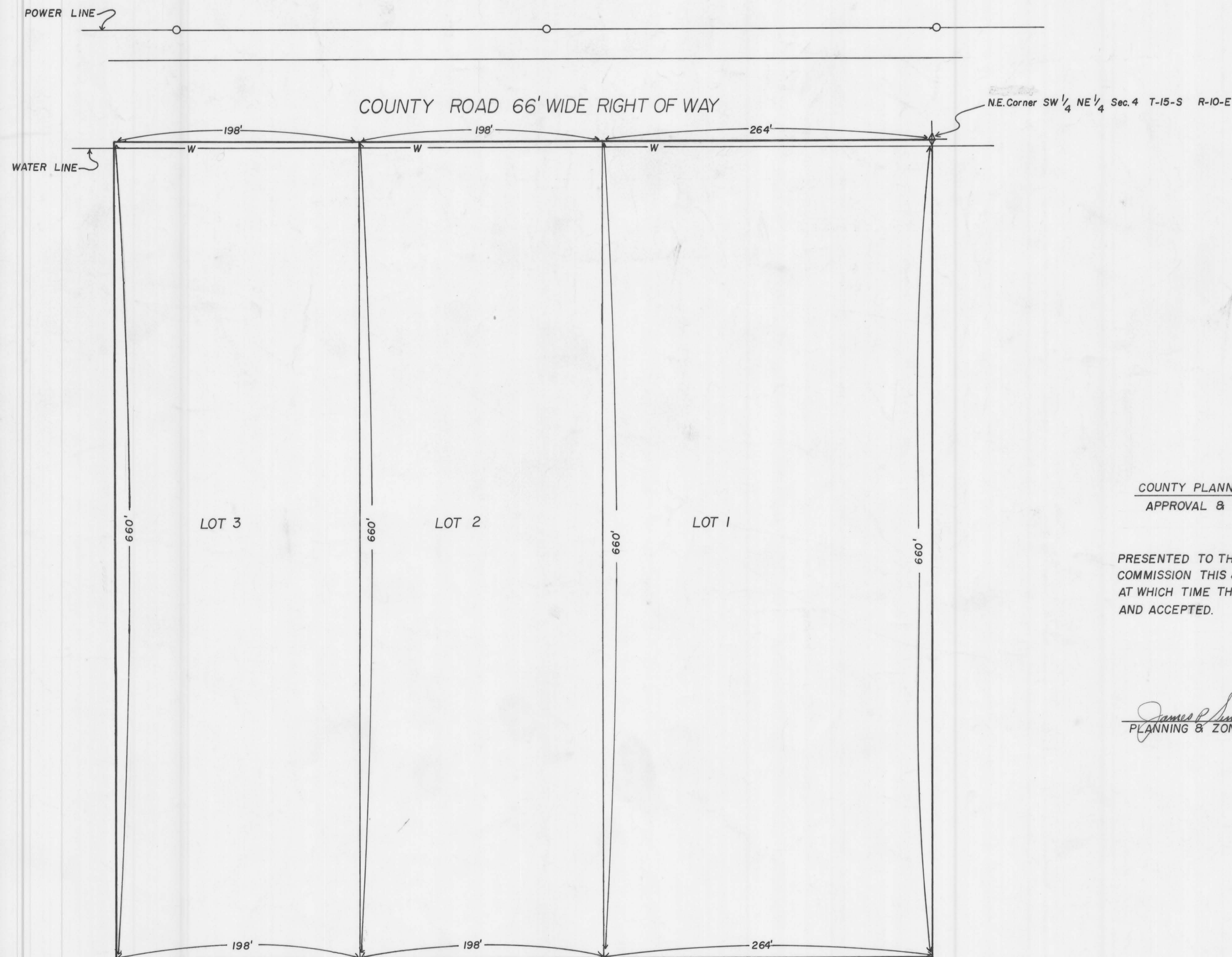

COUNTY PLANNING & ZONEING COMMISSION
APPROVAL & ACCEPTANCE

PRESENTED TO THE CARBON COUNTY PLANNING & ZONEING
COMMISSION THIS 13th DAY OF Feb 1979,
AT WHICH TIME THIS MINOR SUBDIVISION WAS APPROVED
AND ACCEPTED.

James P. Smore
PLANNING & ZONING COMMISSION CHAIRMAN

MINOR SUBDIVISION		SCALE	ORI
HERMAN BECKMAN		1"=50'	REV
DATE	APPROVED BY		ORI

4-15-10

BECKMAN