

BRADY SUBDIVISION-AMENDMENT NO. 1

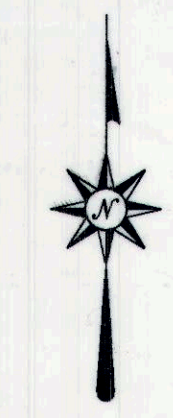

WES & BOBBIE
NOYES

2-1648-1
BOYD &
NANCY
GREENHAULGH

2-1648
GAYLENE GIBSON
ETAL

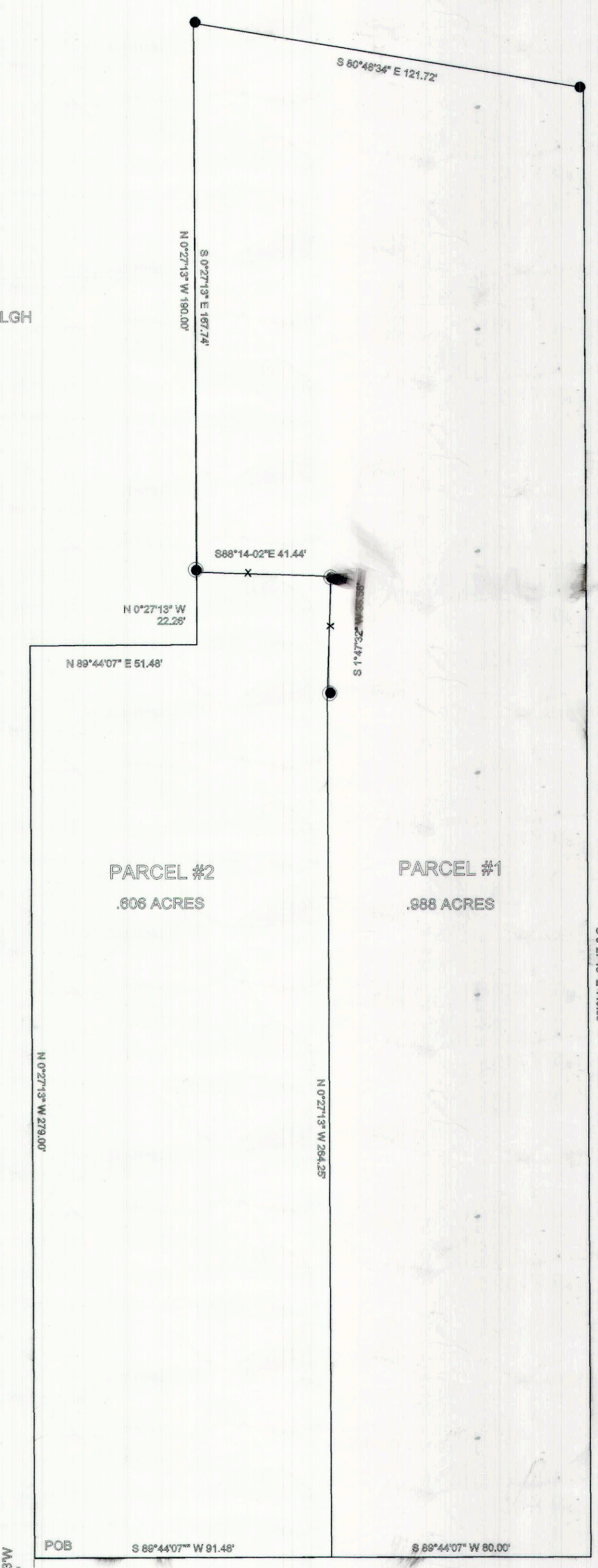
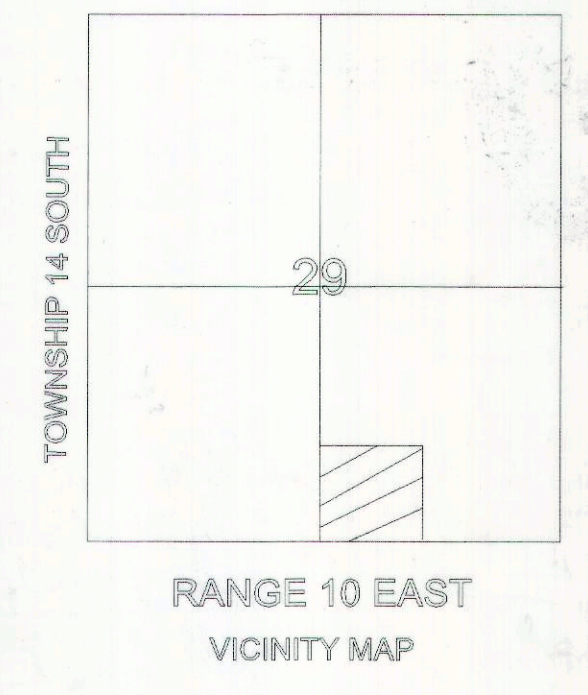

2-1645
DAVID E.
NOYES

- LEGEND**
- PROPERTY LINE
 - - - SECTION LINE
 - x x FENCE LINE
 - CAPPED REBAR SET
 - + SECTION CORNER
 - 2" STEEL PIPE

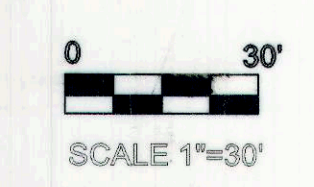

SOUTH QUARTER
CORNER SEC 29,
T14S, R10E

SOUTHEAST CORNER
SEC 29, T14S, R10E

CERTIFICATION
 I MORGAN R. MOON DO HEREBY CERTIFY THAT I AM A PROFESSIONAL LAND SURVEYOR HOLDING CERTIFICATE NUMBER 161293 AS PRESCRIBED UNDER THE LAWS OF THE STATE OF UTAH. I FURTHER CERTIFY THAT BY AUTHORITY OF THE OWNERS I HAVE MADE A SURVEY OF THE TRACT OF LAND SHOWN AND SUBDIVIDED IT INTO LOTS TO BE KNOWN AS:

BRADY SUBDIVISION
 Morgan R. Moon
 MORGAN R. MOON
 11/13/2013
 DATE

BOUNDARY DESCRIPTION
 BEGINNING AT A POINT NORTH 89°44'07" EAST ALONG THE SECTION LINE 850.00 FEET AND NORTH 0° 27'13" WEST, 21.00 FEET FROM THE SOUTHWEST CORNER OF THE SOUTHWEST QUARTER OF SECTION 29, TOWNSHIP 14 SOUTH, RANGE 10 EAST OF THE SALT LAKE BASE AND MERIDIAN, SAID POINT BEING ON THE NORTHERLY RIGHT OF WAY LINE OF 2000 SOUTH: THENCE NORTH 0°27'13" WEST, 279.00 FEET; THENCE NORTH 89°44'07" EAST, 51.48 FEET; THENCE NORTH 0°27'13" WEST, 190.00 FEET; THENCE SOUTH 80°48'34" EAST, 121.72 FEET; THENCE SOUTH 0°27'13" EAST 449.00 FEET TO SAID RIGHT OF WAY LINE: THENCE ALONG SAID LINE SOUTH 89°44'07" WEST, 171.48 FEET TO THE POINT OF BEGINNING. CONTAINING 1.80 ACRES.

KNOWN ALL MEN BY THESE PRESENT, THAT WE THE UNDERSIGNED OWNER(S) OF THE ABOVE DESCRIBED TRACT OF LAND, HAVING CAUSED THE SAME TO BE SUBDIVIDED INTO LOTS, TO BE HEREAFTER KNOWN AS THE BRADY SUBDIVISION, DO HEREBY APPROVE THIS PLAN AND DEDICATE FOR PERPETUAL USE OF THE PUBLIC ALL PARCELS OF LAND INTENDED FOR PUBLIC USE PERPETUAL USE.
 IN WITNESS WHEREOF WE HAVE HEREINTO SET 21st THIS November DAY OF 2013.

BRADY SUBDIVISION
 Shiloh D. Tone
 Mark P. Tenc
 Sandra L. Wiley
ACKNOWLEDGEMENT

STATE OF UTAH, COUNTY OF CARBON, CITY OF Price, S.S. Price
 ON THE 21st DAY OF November, A.D. 2013 PERSONALLY APPEARED BEFORE ME, THE UNDERSIGNED NOTARY PUBLIC, IN AND FOR THE COUNTY OF CARBON, CITY OF Price IN SAID STATE OF UTAH, THE SIGNER(S) OF THE ABOVE OWNERS DEDICATION Shiloh D. Tone, Mark P. Tenc, Sandra L. Wiley IN NUMBER, WHO DULY ACKNOWLEDGED TO ME THAT Shiloh D. Tone, Mark P. Tenc, Sandra L. Wiley SIGNED IT FREELY AND VOLUNTARILY AND FOR THE USES AND PURPOSES THEREIN MENTIONED.

MY COMMISSION EXPIRES 4-6-2017
 RESIDING IN Price Utah



PREPARED BY:
MORGAN MOON CO. L.L.C.
BOX 192
WELLINGTON, UTAH 84542

SITE PLAN REVIEW COMMITTEE
 Frankie Hathaway 11/13/13
 FRANKIE HATHAWAY DATE

DEPUTY COUNTY SURVEYOR
 Ben Grimes 11/14/13
 BEN GRIMES DATE

RECORDED 11-21-13
 STATE OF UTAH, COUNTY OF CARBON, RECORDED AT THE REQUEST OF
 DATE 11-21-13 TIME _____ BOOK _____ PAGE _____
 Vikki Barnett
 VIKKI BARNETT, COUNTY RECORDER