

# GREG & JUNE PARRY BUFFALO HOLLOW SUBDIVISION

Ent 113107 Bk P5 Pg 107  
Date: 25-AUG-2005 11:43PM  
Fee: \$30.00 Check  
Filed By: SR  
SHARON MURDOCK, Recorder  
CARBON COUNTY CORPORATION  
For: GREG & JUNE PARRY

Ent 113107 Bk 599 Pg 661  
Date: 25-AUG-2005 11:45PM  
Fee: \$30.00 Check  
Filed By: SR  
SHARON MURDOCK, Recorder  
CARBON COUNTY CORPORATION  
For: GREG & JUNE PARRY



Talon Resources, Inc.  
195 North, 100 West  
P.O. Box 1230  
Huntington, Utah 84528  
Phone (435)637-8781  
Fax (435)687-5311

## BOUNDARY DESCRIPTION

### LOT #1

BEGINNING at a point 1328.01' N00°17'01"W along the Section Center Line, and 667.31' N89°16'10"E from the South Quarter Corner of Section 5, T15S, R11E, S.L.B.&M.; and running thence N00°17'14"W, 350.00'; thence N89°16'10"E, 350.00'; thence S00°17'14"E, 350.00'; thence S89°16'10"W, 350.00' to the point of beginning.  
Containing 2.848 Acres

### SURVEYOR'S CERTIFICATE

I, John S. Huefner, holding certificate #144842 State of Utah, have hereby surveyed the following described property, January 15, 2005, and find it as shown hereon.

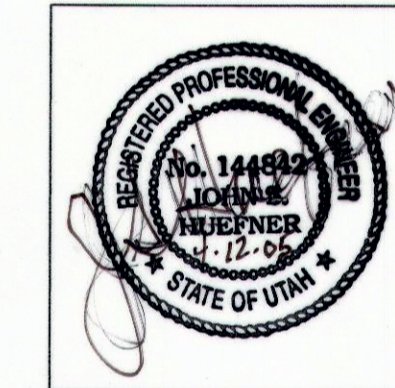

### OWNERS' DEDICATION

Know all men by these presents, that Greg and June Parry, the two undersigned owners of the above described tract of land, having caused the same to be subdivided in lot(s), to be hereafter known as the Buffalo Hollow Subdivision, do hereby approve this Plat and dedicate for the perpetual use of the Lot owners, the parcel of land shown along the frontage of the lots.

*Greg Parry*      *June Parry*  
Greg Parry      June Parry

### NOTARY ACKNOWLEDGMENT

The above owners, Greg and June Parry, personally appeared before me and signed the above plat.

*John S. Huefner*      8/4/05  
Notary      Date

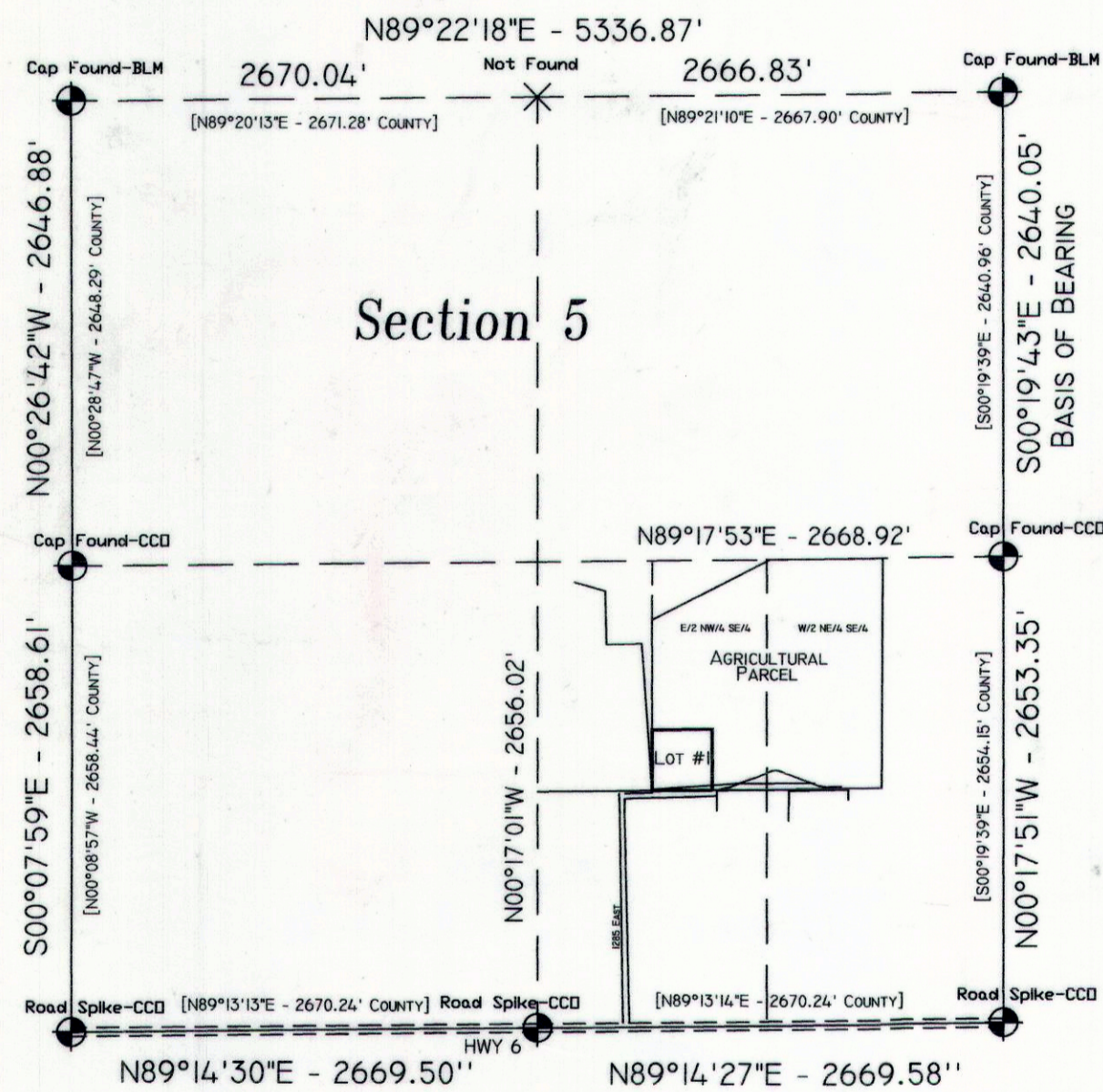
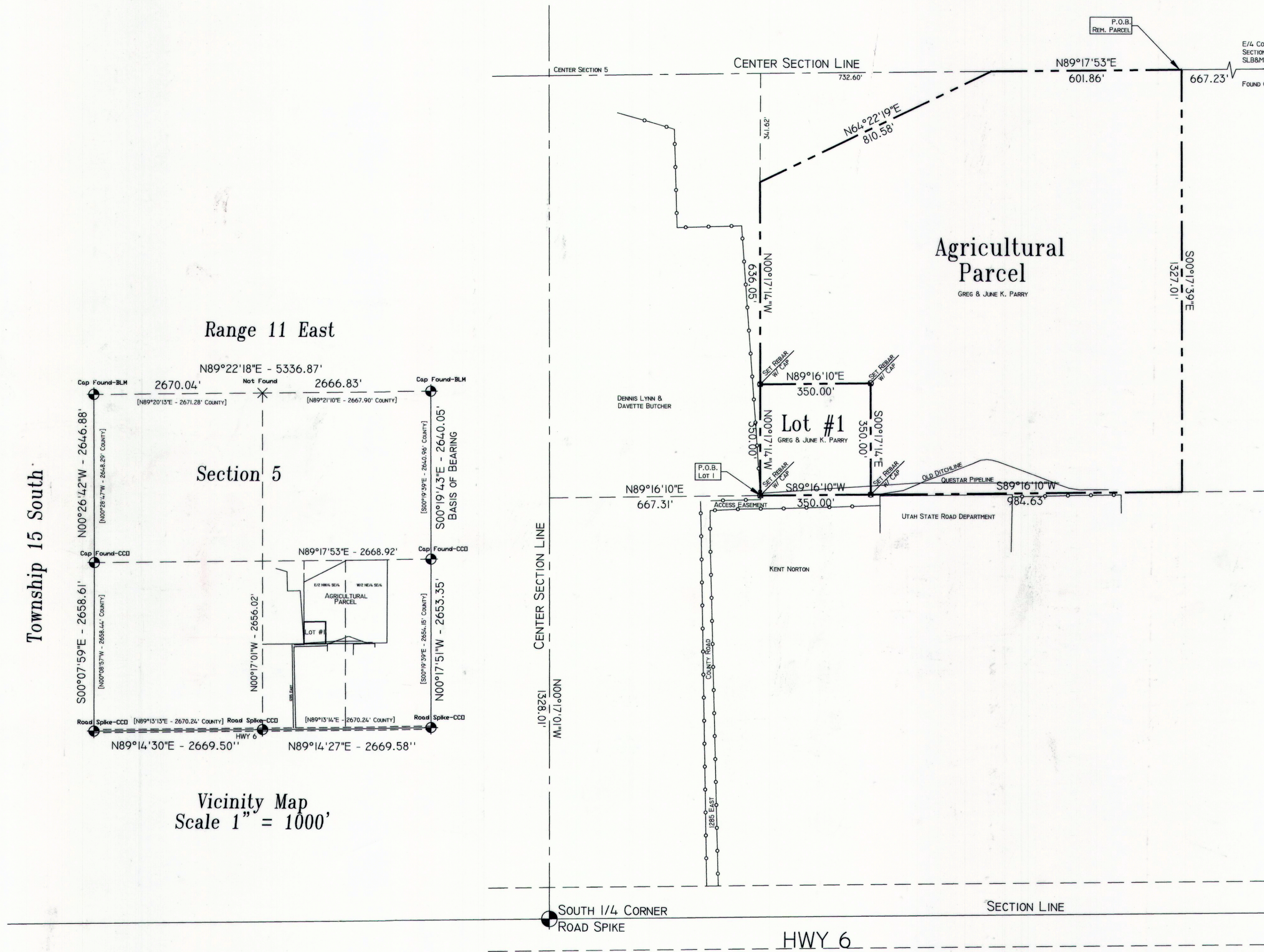
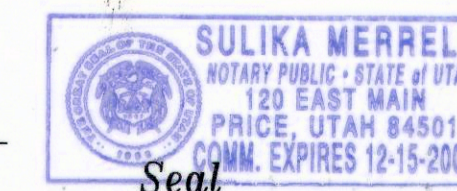

### REVISIONS

DATE:	BY:

**BUFFALO HOLLOW  
SUBDIVISION**  
  
LYING WITHIN  
SECTION 5, T15S, R11E, S.L.B.&M.  
CARBON COUNTY, UTAH  
  
GREG & JUNE PARRY

DRAWN BY: N. BUTKOVICH	CHECKED BY: LWJ / JSH
DRAWING: 1597-A1	DATE: 01/17/05
	SCALE: 1" = 200'
JOB NUMBER: 1597	SHEET 1 OF 1

**LEGEND**

	SECTION LINE
	1/4 SECTION LINE
	40 ACRE LINE
	EXISTING FENCE LINE
	N00°00'00"W GPS TRIMBLE - NAD 27 SURVEY
	[N00°00'00"W] Carbon County Record (for Ref.)
	POB POINT OF BEGINNING
	SECTION CORNER FOUND
	5/8 REBAR W/ CAP (SBL1597144842)

**OFFICE OF THE CARBON COUNTY ENGINEER**  
I hereby certify that this office has examined this plat and it is correct and in accordance with the information on file in this office.  
*Evan E. Hansen* 8/15/05  
Evan E. Hansen      Date

**CARBON COUNTY COMMISSIONER/SURVEYOR**  
I have reviewed and do hereby approve this plat.  
*Steven D. Burge* 8-11-05  
Steven D. Burge      Date

**CARBON COUNTY ATTORNEY**  
Approved as to form.  
*Gene Strate* 8/13/05  
Gene Strate      Date

**CARBON COUNTY PLANNING COMMISSION**  
Approved this 15<sup>th</sup> day of August, 2005, by the County Planning Commission.  
*Robert P. Pero* 4-15-05  
Robert P. Pero      Date  
Chairman

**CARBON COUNTY COMMISSION**  
Presented to the County Commission this 15<sup>th</sup> day of August 2005, at which time this Subdivision was Approved.  
*Robert P. Pero*  
*Wendy D. Knepp* 8/15/05 by *Alexis P. Horsley*  
Robert P. Pero      Date  
Chairman      Attest: Robert P. Pero

**RECORDED**  
State of Utah, County of Carbon Recorded and Filed at the Request of Greg & June Parry  
DATE: 8/25/05 TIME: 1:43 BOOK: 5 PAGE: 107  
*Sharon Murdock*  
Sharon Murdock, County Recorder

