

CIRCLE K SUBDIVISION - PLAT "E" AMENDED

Ent 848833, 956, p. 39  
 Baker 17-008-2020 11:10:13AM  
 Fee: \$55.00 Check Filed By: CR  
 KARLA MEDLEY, Recorder  
 CARBON COUNTY CORPORATION  
 For: JAY MARPLE

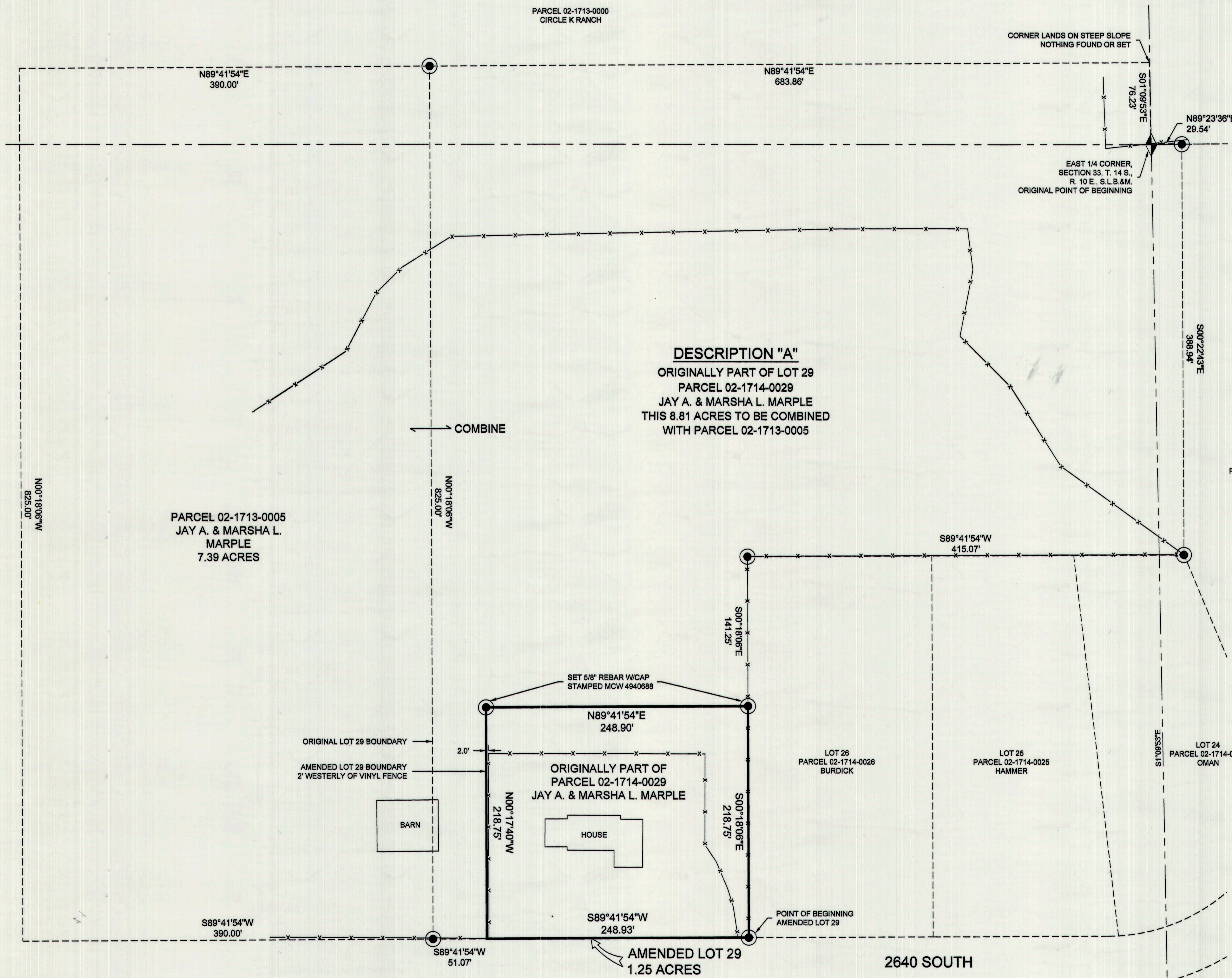

**CERTIFICATE OF SURVEY**  
 I, M. CODY WARE, DO HEREBY CERTIFY THAT I AM A PROFESSIONAL LAND SURVEYOR, LICENSE NO. 4940888 AS PRESCRIBED BY THE LAWS OF THE STATE OF UTAH. I FURTHER CERTIFY THAT BY AUTHORITY OF THE OWNER(S), I HAVE MADE A SURVEY OF THE TRACT OF LAND SHOWN ON THIS PLAT AND DESCRIBED BELOW, AND SUBDIVIDED SAID TRACT OF LAND INTO LOT(S), HEREAFTER TO BE KNOWN AS THE:

**CIRCLE K SUBDIVISION - PLAT "E" AMENDED**

AND THAT THE SAME HAS BEEN CORRECTLY SURVEYED AND STAKED ON THE GROUND AS SHOWN HEREON.

**AMENDED LOT 29 DESCRIPTION**  
 BEGINNING AT A POINT WHICH IS THE SOUTHEAST CORNER OF LOT 29 OF THE ORIGINAL CIRCLE K SUBDIVISION - PLAT "E", SAID POINT LIES 29.54 FEET NORTH 89°23'36" EAST AND 388.94 FEET SOUTH 00°22'43" EAST AND 415.07 FEET SOUTH 89°41'54" WEST AND 141.25 FEET SOUTH 00°18'06" EAST FROM THE EAST QUARTER CORNER OF SECTION 33, TOWNSHIP 14 SOUTH, RANGE 10 EAST, SALT LAKE BASE AND MERIDIAN, AND RUNNING THENCE SOUTH 89°41'54" WEST 248.93 FEET TO A POINT 2 FEET WESTERLY OF A VINYL FENCE; THENCE NORTH 00°17'40" WEST PARALLEL WITH AND 2 FEET PERPENDICULARLY DISTANT TO SAID VINYL FENCE AND PROJECTING PAST THE END OF SAID FENCE 218.75 FEET; THENCE NORTH 89°41'54" EAST 248.90 FEET; THENCE SOUTH 00°18'06" EAST 218.75 FEET TO THE POINT OF BEGINNING. CONTAINS 1.25 ACRES.

**DESCRIPTION "A"**  
 BEGINNING AT THE EAST QUARTER CORNER OF SECTION 33, TOWNSHIP 14 SOUTH, RANGE 10 EAST, SALT LAKE BASE AND MERIDIAN, AND RUNNING THENCE NORTH 89°23'36" EAST 29.54 FEET; THENCE SOUTH 00°22'43" EAST 388.94 FEET; THENCE SOUTH 89°41'54" WEST 415.07 FEET; THENCE SOUTH 00°18'06" EAST 141.25 FEET; THENCE SOUTH 89°41'54" WEST 248.90 FEET; THENCE SOUTH 00°17'40" EAST 218.75 FEET; THENCE SOUTH 89°41'54" WEST 51.07 FEET; THENCE NORTH 00°18'06" WEST 825.00 FEET; THENCE NORTH 89°41'54" EAST 683.86 FEET; THENCE SOUTH 01°09'53" EAST 78.23 FEET TO THE POINT OF BEGINNING. CONTAINS 8.81 ACRES.

*M. Cody Ware*  
 M. CODY WARE  
 JAN 13, 2020  
 DATE

**RESERVATIONS & NOTES**  
 THE PURPOSE OF THIS AMENDMENT IS TO SHRINK THE ORIGINAL LOT 29 TO INCLUDE 1.25 ACRES FOR THE EXISTING HOME. THE REMAINING 8.81 ACRES IS TO BE COMBINED WITH THE OWNERS ADDITIONAL PARCEL 02-1713-0005 TO THE WEST.

5/8" REBAR WERE FOUND AT MOST OF THE LOT CORNERS AS SHOWN HEREON. THESE WERE ACCEPTED AS THE ORIGINAL LOT MONUMENTS. A PLASTIC CAP STAMPED MCW 4940888 WAS SET ON ALL OF THESE MONUMENTS.

**ACKNOWLEDGMENT AND DEDICATION**  
 KNOW ALL MEN BY THESE PRESENTS, THAT \_\_\_\_\_, THE \_\_\_\_\_ UNDERSIGNED OWNER( ) OF THE ABOVE DESCRIBED TRACT OF LAND, HAVING CAUSED THE SAME TO BE SUBDIVIDED INTO LOT(S) TO BE HEREAFTER KNOWN AS THE:

**CIRCLE K SUBDIVISION - PLAT "E" AMENDED**

DO HEREBY APPROVE THIS PLAT.  
 IN WITNESS WHEREOF WE HAVE HEREUNTO SET OUR HANDS THIS 13<sup>th</sup> DAY OF March, 2020.

*Jay A. Marple*  
*Marsha L. Marple*

STATE OF UTAH }  
 COUNTY OF CARBON } S.S.  
 ON THE 13<sup>th</sup> DAY OF March, 2020 PERSONALLY APPEARED BEFORE ME THE SIGNERS OF THE FOREGOING DEDICATION WHO DULY ACKNOWLEDGED TO ME THAT THEY DID EXECUTE THE SAME.

*Betsy Marple*  
 NOTARY PUBLIC

*M. Cody Ware*  
 MY COMMISSION EXPIRES 1/18/2023

CIRCLE K SUBDIVISION PLAT "E" AMENDED, CARBON COUNTY, UTAH  
 S.E. 1/4, SECTION 33, TOWNSHIP 14 S., RANGE 10 E., S. L. B. & M.

DRAWING RECORD		NO.	DATE	DESCRIPTION	BY
1	12-28-19			PLOTTED FOR REVIEW	M.C.W.
2	01-13-20			PLOTTED MYLAR	M.C.W.

- LEGEND**
- LOT BOUNDARY LINE
  - - - SECTION LINE
  - - - - - PARCEL LINE
  - x - x - FENCE LINE
  - FOUND REBAR
  - ◆ SECTION CORNER

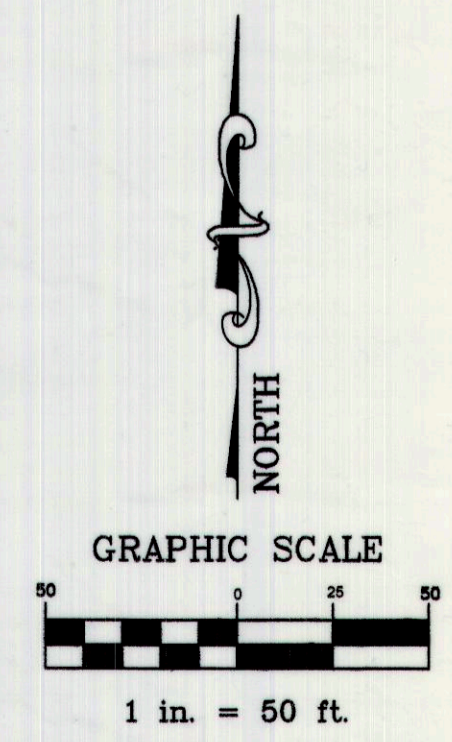

CARBON COUNTY ATTORNEY'S OFFICE  
*Christian Bryner* 1/23/2020  
 CHRISTIAN BRYNER DATE

CARBON COUNTY PLANNING COMMISSION  
*Richard Tatton* 1-21-20  
 RICHARD TATTON, CHAIRMAN DATE

CONTRACT CARBON COUNTY SURVEYOR  
  
*M. Cody Ware* 1-16-20  
 M. CODY WARE DATE

CARBON COUNTY RECORDER  
 STATE OF UTAH, COUNTY OF CARBON. RECORDED AND FILED AT THE REQUEST OF:  
 DATE \_\_\_\_\_ TIME \_\_\_\_\_ BOOK \_\_\_\_\_ PAGE \_\_\_\_\_  
 KARLA MEDLEY

**WARE SURVEYING, L.L.C.**  
 Phone: 435-820-4335  
 Email: waresurveying@emerytelcom.net  
 1344 North 1000 West  
 Price, Utah 84501