

#1

# PLAT OF MASONIC CEMETERY PRICE, UTAH

SCALE: 1" = 20'



PRICE CITY CEMETERY

DRIVEWAY

WEST 200'

WEST 200'

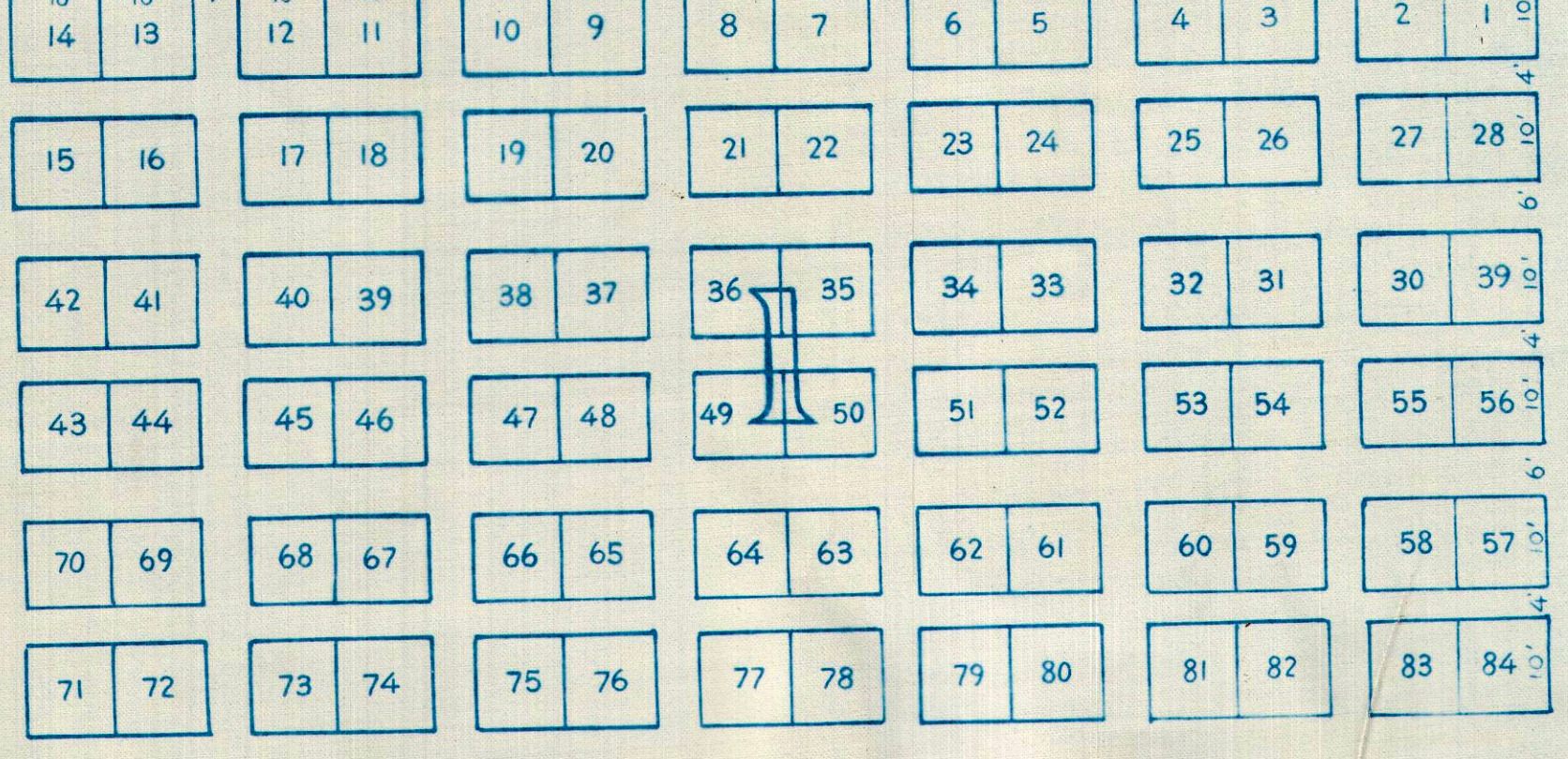
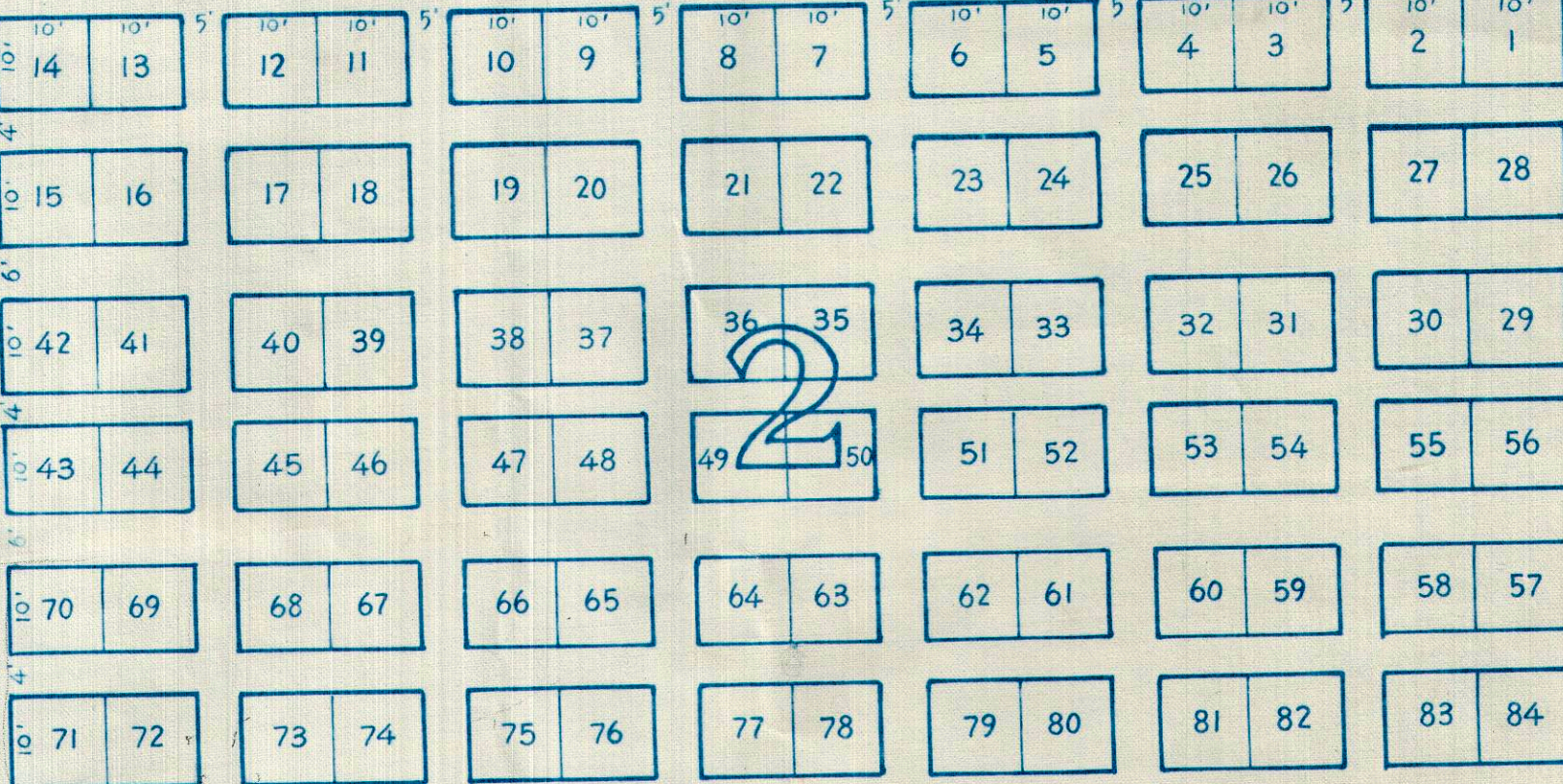

DRIVEWAY

DRIVEWAY SOUTH

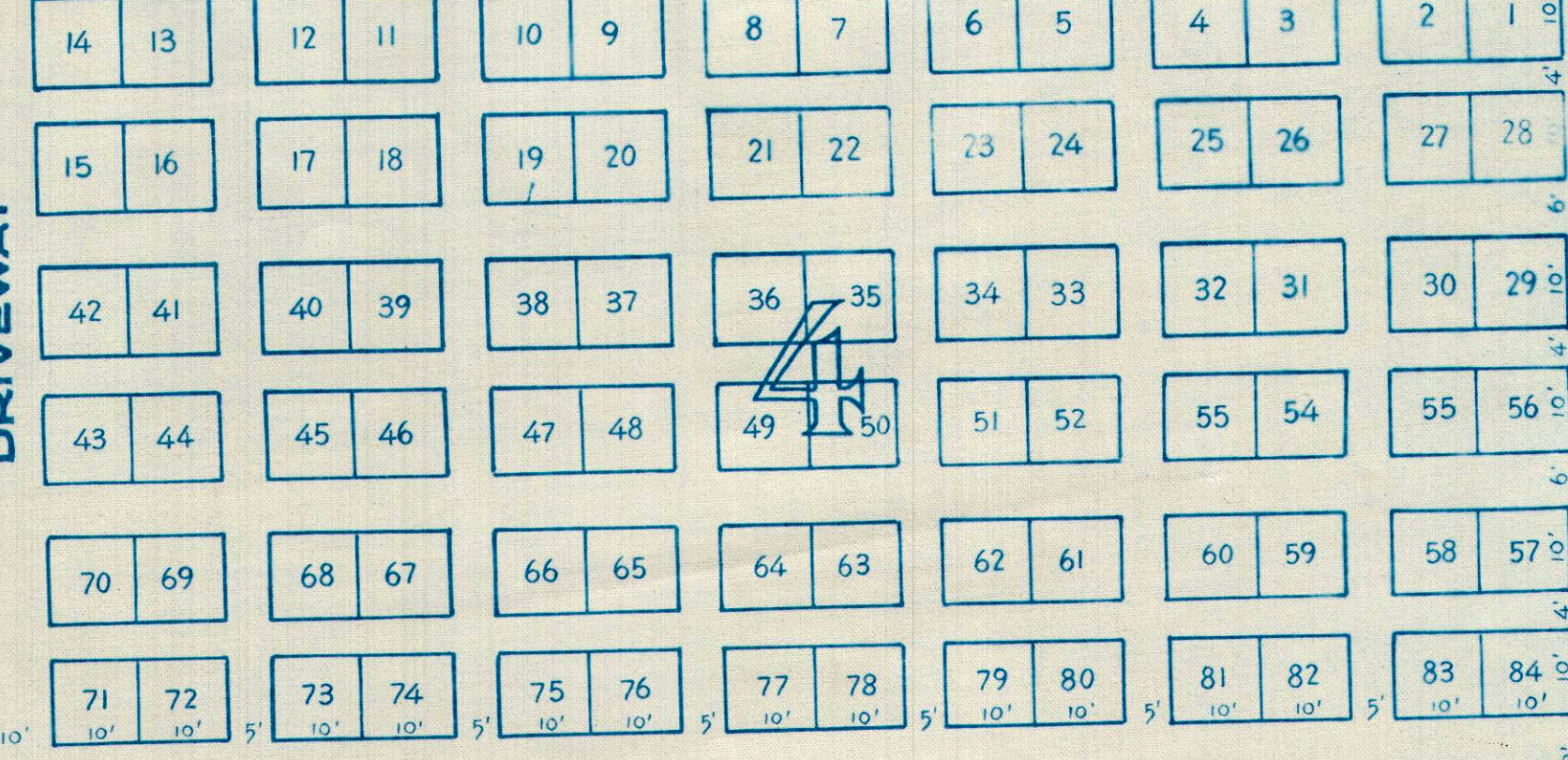
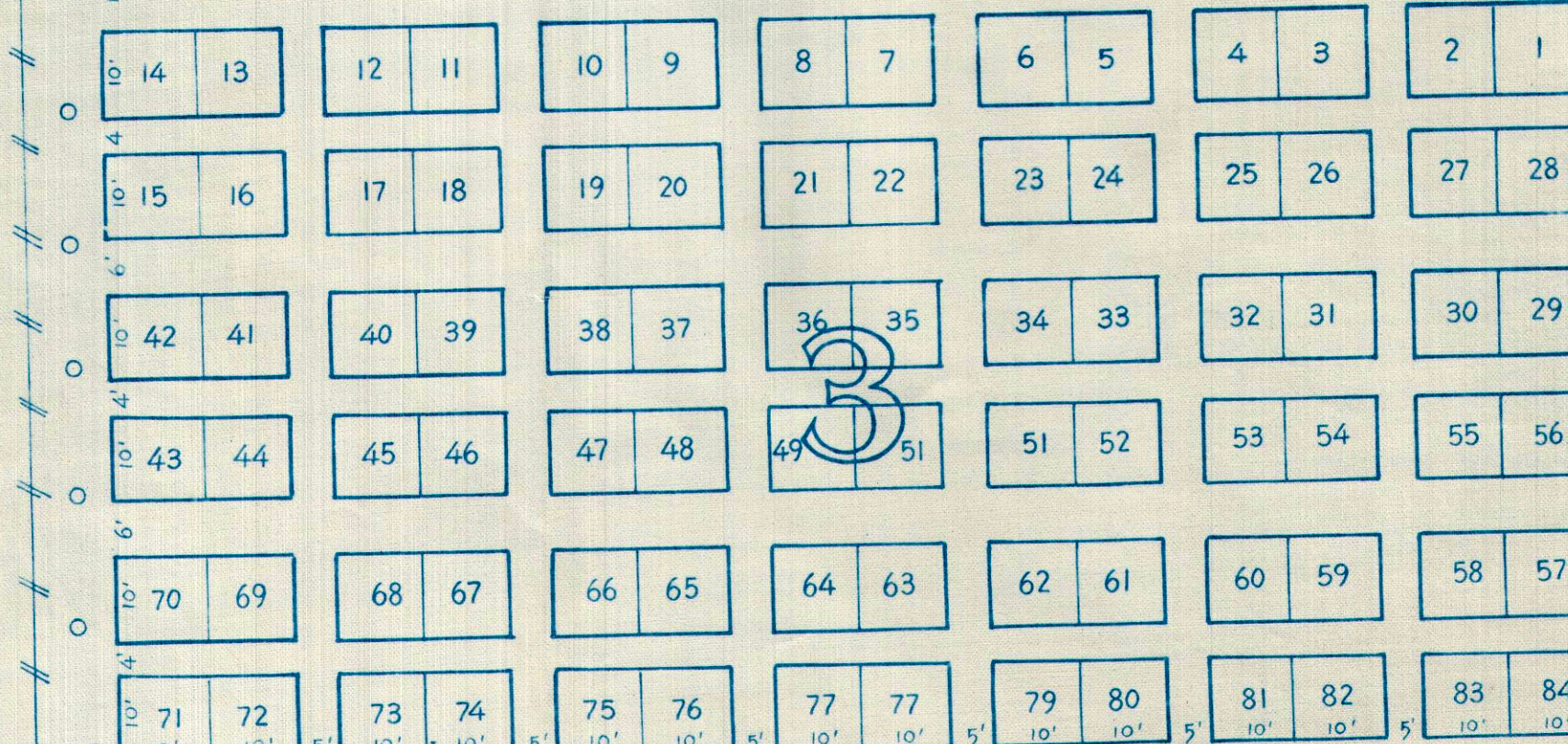

EAST 400'

NORTH 218'

Entry #6628  
 FILED FOR RECORD  
 10:15 a.m. a.  
 APR 8 1924  
 R. J. Turner  
 Surveyor  
 no fee

APPROVED aw. Dinnison W.M. CARBON LODGE No. 16 F.A.A.M.  
 ATTEST J.W. Hammond SECRETARY CARBON LODGE No. 16 F.A.A.M.

State of Utah }  
 County of Carbon } ss  
 I, R.J. TURNER do hereby certify that this plat correctly represents lands owned by CARBON LODGE No. 16, F.A.A.M. and described as follows, Commencing at a point 26 feet South and 490 feet West of the N.E. corner of the S.E. Quarter of Sec. 16, T. 14 S., R. 10 E., S. 1 B. & M. Thence West 200 feet, thence South 218 feet, thence East 400 feet, thence North 218 feet, thence West 200 feet to place of beginning, and that by authority of the said owner I have subdivided the same into Lots and Blocks as shown on this PLAT and that all Lots and Blocks are of the dimensions as shown hereon, and that this Plat is to be known as the MASONIC CEMETERY, and to be used for burial purposes, and all Lots and Blocks are to be designated by their numbers as shown hereon.  
 R. J. Turner  
 Surveyor  
 Subscribed and sworn to before me this 5th day of April 1924  
 J.W. Hammond  
 Notary Public, Price Utah  
 My commission expires Jan 2, 1926

