

Original	
Checked	
Drawn	SCANTLAGE
Approved	
Scale	1" = 100'
Date	FEB. 7, 1980
Project Number	

**ECKHOFF, WATSON and PREATOR**  
 ENGINEERS · PLANNERS · SURVEYORS  
 Salt Lake City      Cedar City      Pocatello

No.	Revision	By	Date

BEGINNING AT A POINT 481 FEET NORTH AND 635 FEET WEST, MORE OR LESS, TO THE EAST LINE OF THE COUNTY ROAD RIGHT OF WAY; THENCE SOUTHWESTERLY 155 FEET ALONG SAID RIGHT OF WAY; OF THE SE CORNER OF THE NE $\frac{1}{4}$ SW $\frac{1}{4}$  OF SECTION 26, TOWNSHIP 14 SOUTH, RANGE 16 EAST, S1B+M; AND RUNNING THENCE 295 FEET SOUTHWESTERLY ALONG SAID RIGHT OF WAY TO THE POINT OF INTERSECTION WITH THE NORTH LINE OF THE COUNTY ROAD RIGHT OF WAY RUNNING EAST AND WEST ON THE SOUTH SIDE OF THE NE $\frac{1}{4}$ SW $\frac{1}{4}$  OF SAID SECTION 26; THENCE EAST ALONG SAID RIGHT OF WAY 180 FEET FEET MORE OR LESS, TO A POINT 66 FEET NORTH AND 546 FEET WEST OF THE SE CORNER OF THE NE $\frac{1}{4}$ SW $\frac{1}{4}$  OF SAID SECTION 26, THENCE NORTH 125 FEET; THENCE EAST 200 FEET; THENCE NORTH 140 FEET; THENCE WEST 295 FEET TO POINT OF BEGINNING.



CHURCH OF GOD, LOCAL BOARD OF TRUSTEES, STATE OF UTAH  
 PROPERTY LOCATED IN CARBON COUNTY UTAH

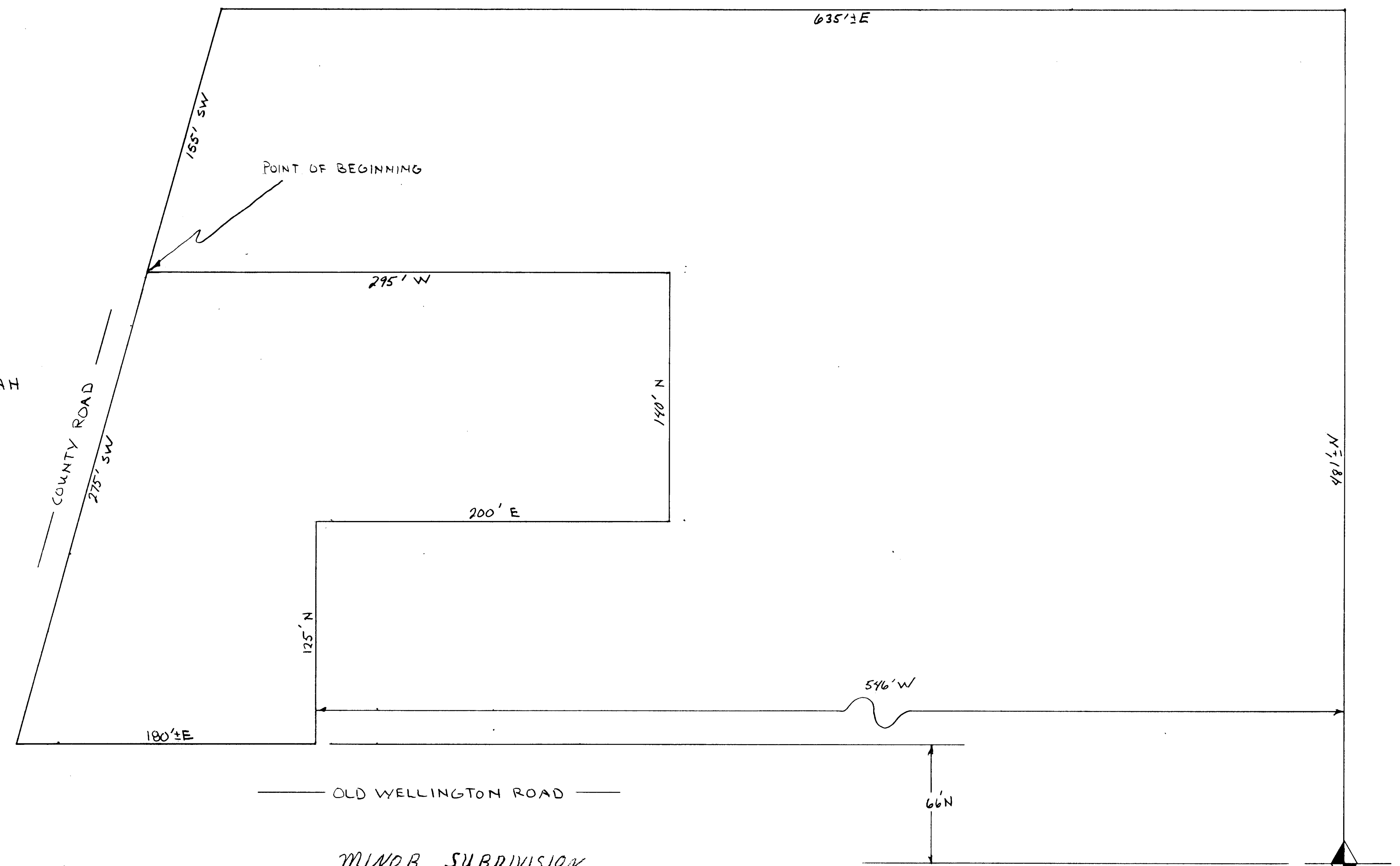

**MINOR SUBDIVISION**  
 COUNTY PLANNING & ZONING COMMISSION APPROVAL & ACCEPTANCE  
 PRESENT TO THE CARBON COUNTY PLANNING & ZONING COMMISSION  
 THIS DAY OF \_\_\_\_\_, 19\_\_\_\_, AT WHICH TIME  
 THIS PETITION FOR WAS APPROVED & ACCEPTED, AS A MINOR  
 SUBDIVISION.

*Karell R. Marston* Chairman 2-11-80  
 PLANNING & ZONING COMMISSION CHAIRMAN

SE CORNER of the NE $\frac{1}{4}$ SW $\frac{1}{4}$  OF SECTION 26 T14S, R16E, S1B+M