

**MINOR SUBDIVISION
COUNTY PLANNING & ZONING COMMISSION
APPROVAL & ACCEPTANCE**

PRESENTED TO THE CARBON COUNTY PLANNING & ZONING COMMISSION THIS _____ DAY OF _____, 1994, AT WHICH TIME THIS PETITION FOR WAS APPROVED AND ACCEPTED, AS A MINOR SUBDIVISION.

Rachel P. [Signature]
PLANNING & ZONING COMMISSION CHAIRMAN

**CIRCLE K MINOR SUBDIVISION
PLAT 'H'**

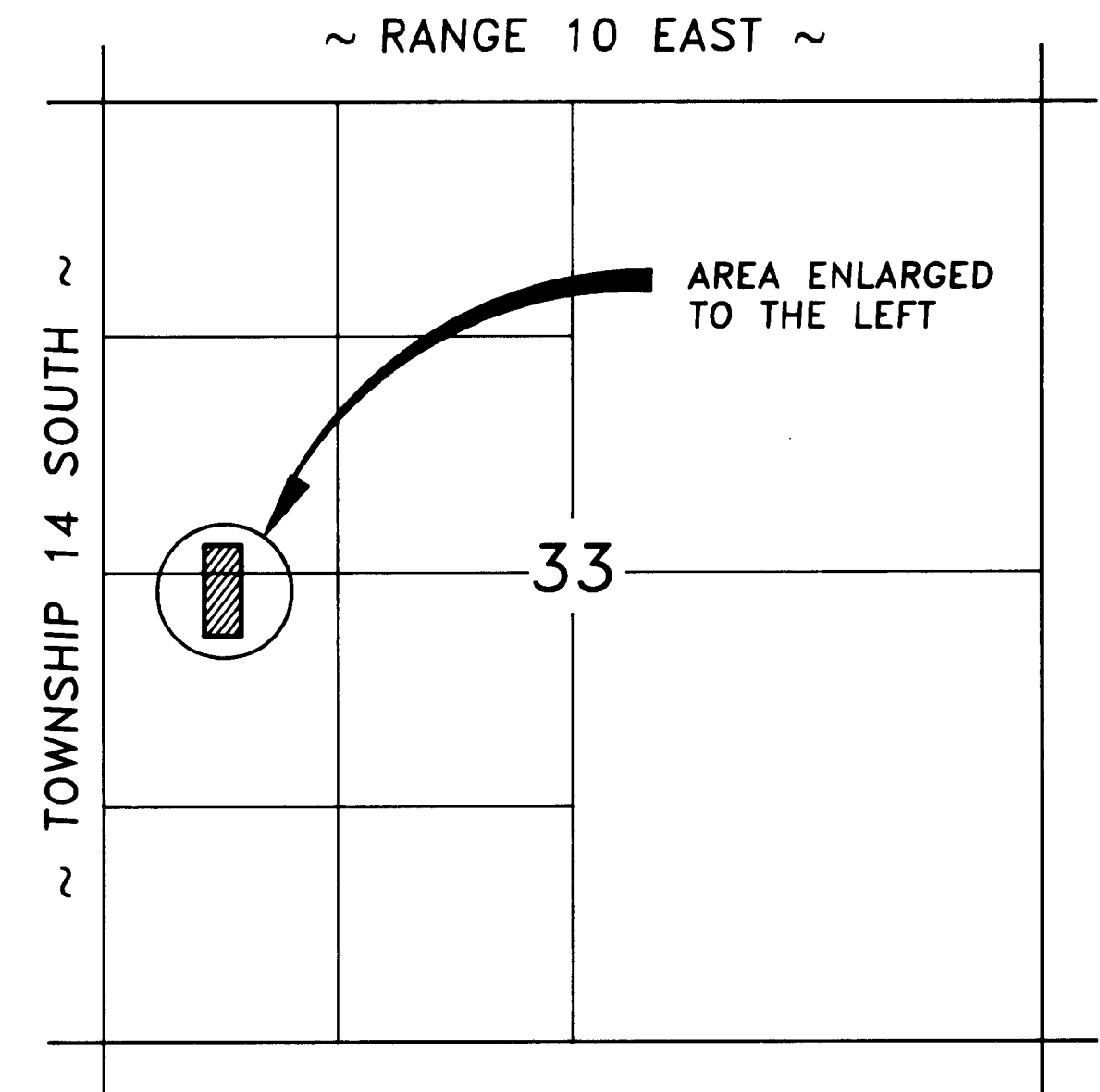
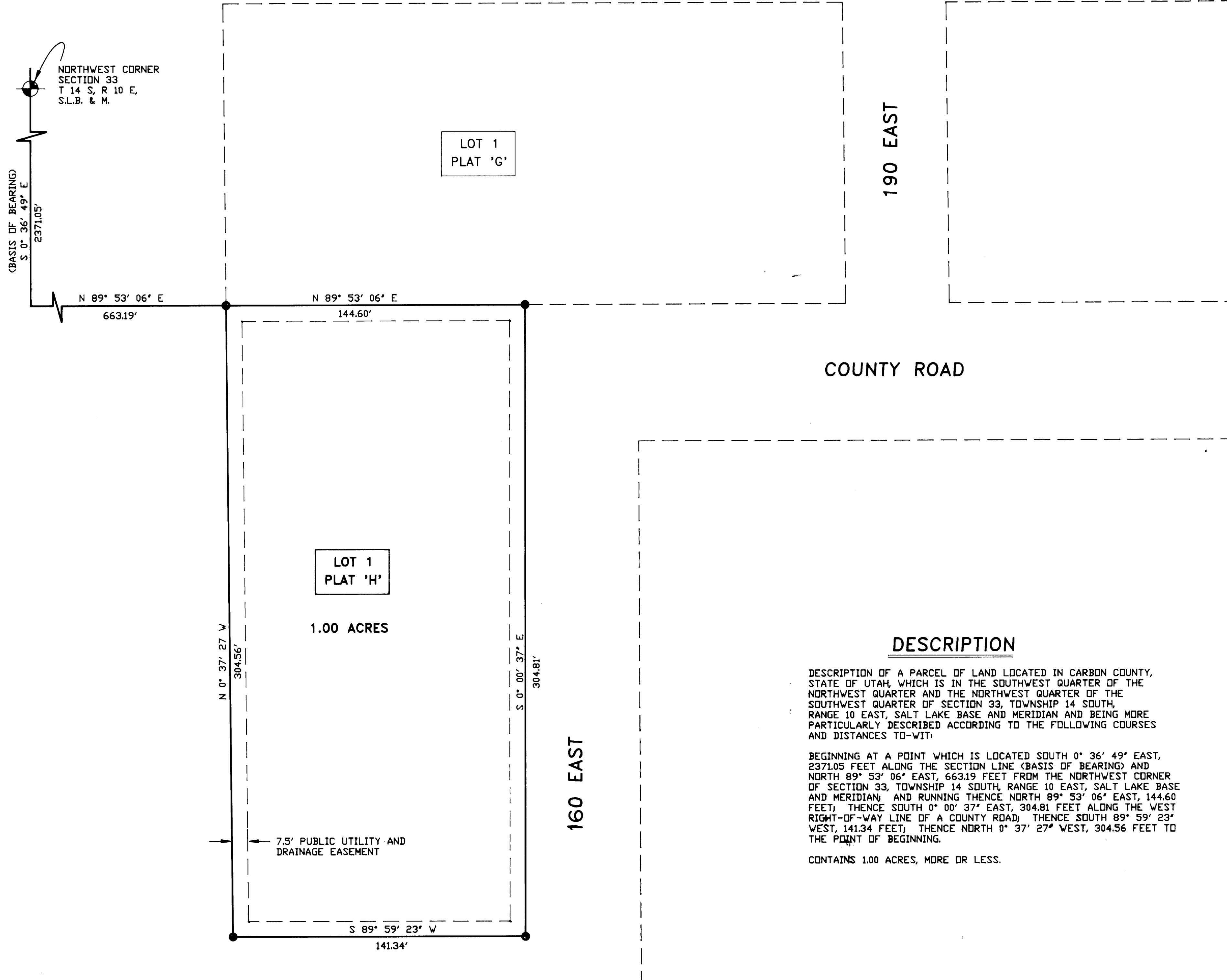

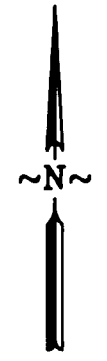

VICINITY MAP

SCALE: 1" = 1000'



LEGEND

-  SECTION CORNER
-  INDICATES 5/8" x 24" REBAR SET WITH CAP
-  PROPERTY LINE

DESCRIPTION

DESCRIPTION OF A PARCEL OF LAND LOCATED IN CARBON COUNTY, STATE OF UTAH, WHICH IS IN THE SOUTHWEST QUARTER OF THE NORTHWEST QUARTER AND THE NORTHWEST QUARTER OF THE SOUTHWEST QUARTER OF SECTION 33, TOWNSHIP 14 SOUTH, RANGE 10 EAST, SALT LAKE BASE AND MERIDIAN AND BEING MORE PARTICULARLY DESCRIBED ACCORDING TO THE FOLLOWING COURSES AND DISTANCES TO-WIT:

BEGINNING AT A POINT WHICH IS LOCATED SOUTH 0° 36' 49" EAST, 2371.05 FEET ALONG THE SECTION LINE (BASIS OF BEARING) AND NORTH 89° 53' 06" EAST, 663.19 FEET FROM THE NORTHWEST CORNER OF SECTION 33, TOWNSHIP 14 SOUTH, RANGE 10 EAST, SALT LAKE BASE AND MERIDIAN; AND RUNNING THENCE NORTH 89° 53' 06" EAST, 144.60 FEET; THENCE SOUTH 0° 00' 37" EAST, 304.81 FEET ALONG THE WEST RIGHT-OF-WAY LINE OF A COUNTY ROAD; THENCE SOUTH 89° 59' 23" WEST, 141.34 FEET; THENCE NORTH 0° 37' 27" WEST, 304.56 FEET TO THE POINT OF BEGINNING.

CONTAINS 1.00 ACRES, MORE OR LESS.

ENGINEER'S CERTIFICATE

I, EVAN E. HANSEN, DO HEREBY CERTIFY THAT I AM A REGISTERED LAND SURVEYOR AND PROFESSIONAL ENGINEER HOLDING CERTIFICATES NO. 3115 AND NO. 3354 AS PRESCRIBED UNDER THE LAWS OF THE STATE OF UTAH. I FURTHER CERTIFY THAT I HAVE MADE A SURVEY OF THE TRACT OF GROUND SHOWN AND THAT IT IS TRUE AND CORRECT TO THE BEST OF MY KNOWLEDGE.

Evan E. Hansen FEB. 22, 1994
EVAN E. HANSEN DATE

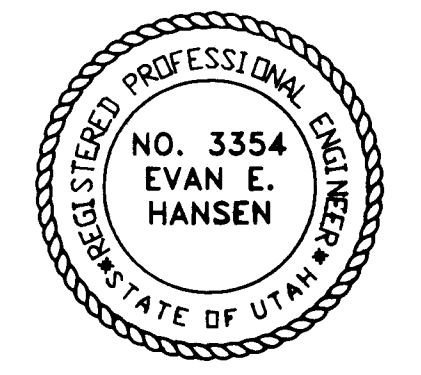
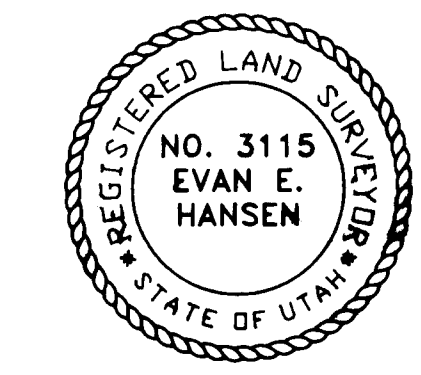

Empire Engineering & Land Su

1665 E. Sagewood Rd. Provo Utah - 84501 Phone 800

**CIRCLE K MINOR SUBDIVISION
PLAT 'H'**

Drawn By: THK	Approved By: EEH	Approved: EESD
Date: JAN. 29, 1994	Scale: 1" = 30'	

B/DSK2/KIATIPS

33-14-10

CIRCLE K 'H'