

MARY COX

MINOR SUBDIVISION

DESCRIPTION'S

COUNTY PLANNING & ZONING COMMISSION
APPROVAL & ACCEPTANCE

Lot 1

BEGINNING AT A POINT 511.9 FEET NORTH, AND 504 FEET WEST OF THE SOUTHEAST CORNER OF SECTION 25, T-13-S, R-9-E, S.L.B.&M. AND RUNNING THENCE; WEST 185 FEET TO THE RAILROAD RIGHT OF WAY; THENCE SOUTH EASTER'LY ALONG SAID RIGHT OF WAY 418 FEET; THENCE EAST 170 FEET; THENCE NORTH 195 FEET; THENCE WEST 10 FEET; THENCE NORTH 223 FEET TO THE POINT OF BEGINNING.

Lot 2

BEGINNING AT A POINT 511.9 FEET NORTH, AND 424 FEET WEST OF THE SOUTHEAST CORNER OF SECTION 25, T-13-S, R-9-E, S.L.B.&M. RUNNING THENCE; WEST 80 FEET; THENCE SOUTH 223 FEET; THENCE EAST 80 FEET; THENCE NORTH 223 FEET TO THE POINT OF BEGINNING.

Lot 3

BEGINNING AT A POINT 511.9 FEET NORTH, AND 344 FEET WEST OF THE SOUTH EAST CORNER OF SECTION 25, T-13-S, R-9-E, S.L.B.&M. RUNNING THENCE; WEST 80 FEET; THENCE SOUTH 223 FEET; THENCE EAST 80 FEET; THENCE NORTH 223 FEET TO THE POINT OF BEGINNING.

Lot 4

BEGINNING AT A POINT 511.9 FEET NORTH, AND 264 FEET WEST OF THE SOUTH EAST CORNER OF SECTION 25, T-13-S, R-9-E, S.L.B.&M. RUNNING THENCE; WEST 80 FEET; THENCE SOUTH 223 FEET; THENCE EAST 80 FEET; THENCE NORTH 223 FEET TO THE POINT OF BEGINNING.

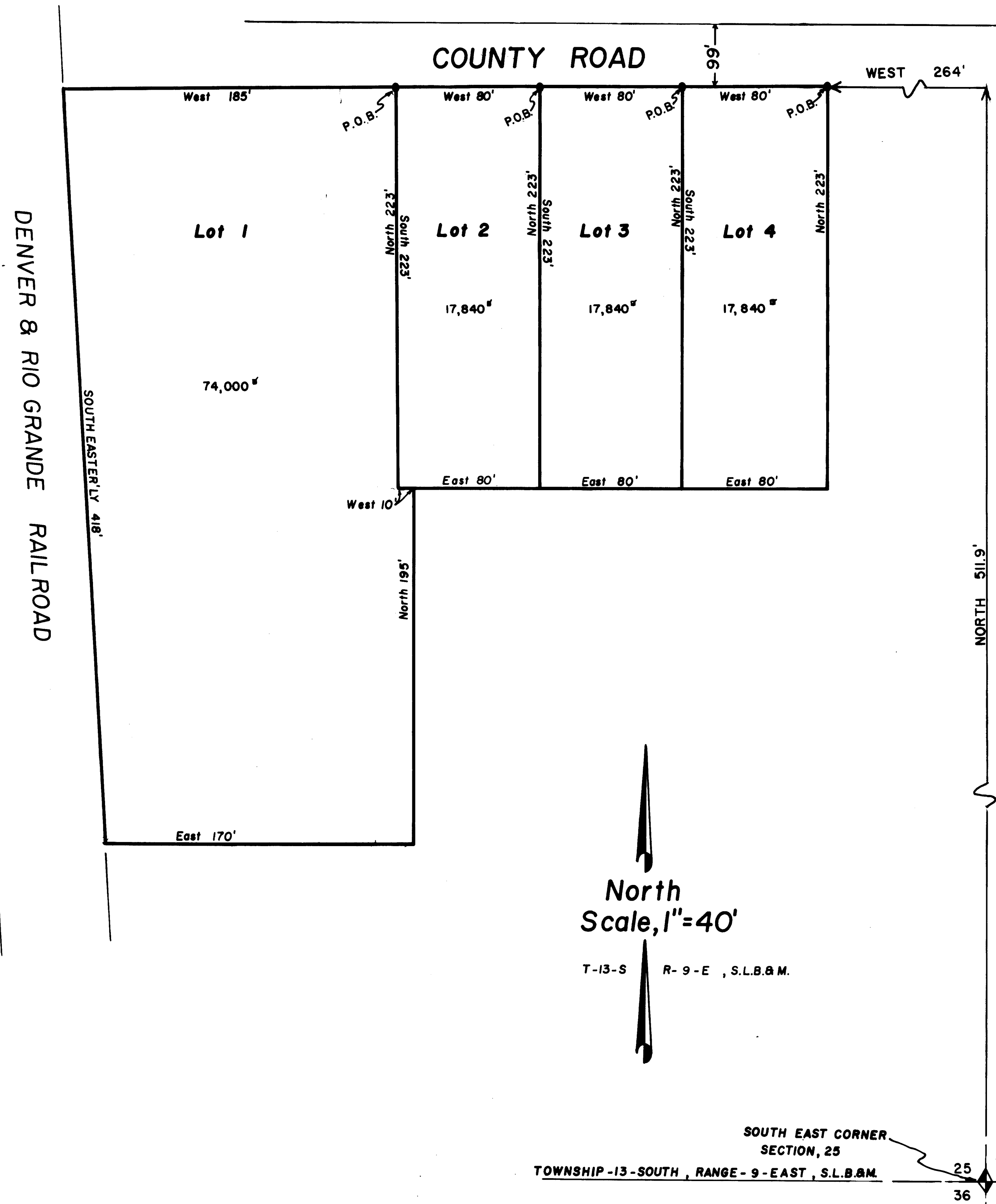

PRESENTED TO THE CARBON COUNTY PLANNING & ZONING COMMISSION THIS _____ DAY OF _____ 19____, AT WHICH TIME THIS PETITION FOR WAS APPROVED AND ACCEPTED, AS A MINOR SUBDIVISION.

7/1980

Richard P. ...
COUNTY PLANNING & ZONING COMMISSION CHAIRMAN

MARY COX
SPRING GLEN

25-13-9

MARY COX