

Entry No. 83244
 Indexed
 Abstracted
 Record Fee 11.20

STATE OF UTAH
 COUNTY OF CARBON) 69
 FILED AND RECORDED FOR
 CARL NYMAN
 Dec 5 1 18 PM '57
 IN BOOK 3 OF PLAT A
 PAGE 27
 MAE SAMPSON
 COUNTY RECORDER

ENGINEER'S CERTIFICATE

I, Carl Nyman, a licensed Professional Engineer, holding Utah State License No. 36, do hereby certify that between October 7, 1956, and April 1, 1957, by authority of the owners, I surveyed, subdivided and platted into Lots and Streets the following described tract of land in Carbon County, Utah

Beginning at the Southwest Corner of the Northwest Quarter of the Southwest Quarter of Section 15, Township 14 South, Range 10 East Salt Lake Meridian; thence N. 0°03' E. 807.8 feet, thence N 89°40' E. 222 feet; thence S 17°20' E. 167.31 feet, thence N. 89°40' E. 383'; thence S. 08°28' W. 496 feet, thence S. 24° W. 173 feet, thence S. 39°40' W. 512.2 feet to the place of beginning.

Also, that this map is a full, true and correct map of the above described tract of land with the dimensions and field notes correctly shown hereon and that survey monuments have been correctly placed as shown and that this plat comprises what is to be known as CRESTVIEW, adjoining the corporate limits of Price, Utah, and planned as an addition thereto.

Carl Nyman

Subscribed and sworn to before me this 24 day of May, 1957.

Residing at Helper, Carbon County, Utah

Alvin Fossel

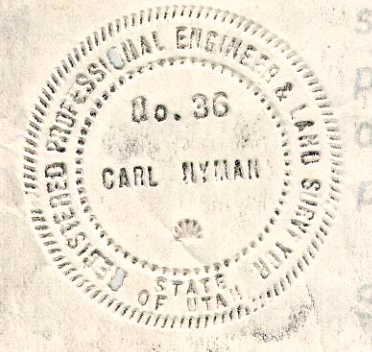

OWNER'S CERTIFICATE

Joe Santi and Mary J. Santi, his wife, Herman Seppi and Rhylis Seppi, his wife, Charles J. Petersen and Echo N. Petersen, his wife, Carl Nyman and Lshora Nyman, his wife, Carl Nyman Jr and Nedra Nyman, his wife, do hereby certify that they are the owners of the above described land and that by their authority this plat was made, named, and designated and that a perpetual right of way over the streets and easements for public utilities as shown hereon are hereby dedicated to the public.

Joe Santi
Mary J. Santi
Herman M. Seppi
Rhylis Seppi

Carl Nyman Jr.
Nedra N. Nyman
Carl Nyman
Herman Nyman
Charles Petersen
Echo Petersen

On this 21st day of June, A.D. 1957, personally appeared before me the above named owners, signers of the above instrument, who duly acknowledged to me that they executed the same.

Residing at Helper, Carbon County, Utah

Alvin Fossel

Approved by the Price City Planning Commission in regular session this 20 day of May, A.D. 1957.

Price City Planning Commission

by *K. S. Guinness*
 Chairman

Approved by the Mayor & City Council of Price Municipal Corporation, State of Utah, in regular session this 27 day of May, A.D. 1957.

Price Municipal Corporation

by *William J. Wells Jr.*
 Mayor

Attest: *Ben Ward*
 City Recorder

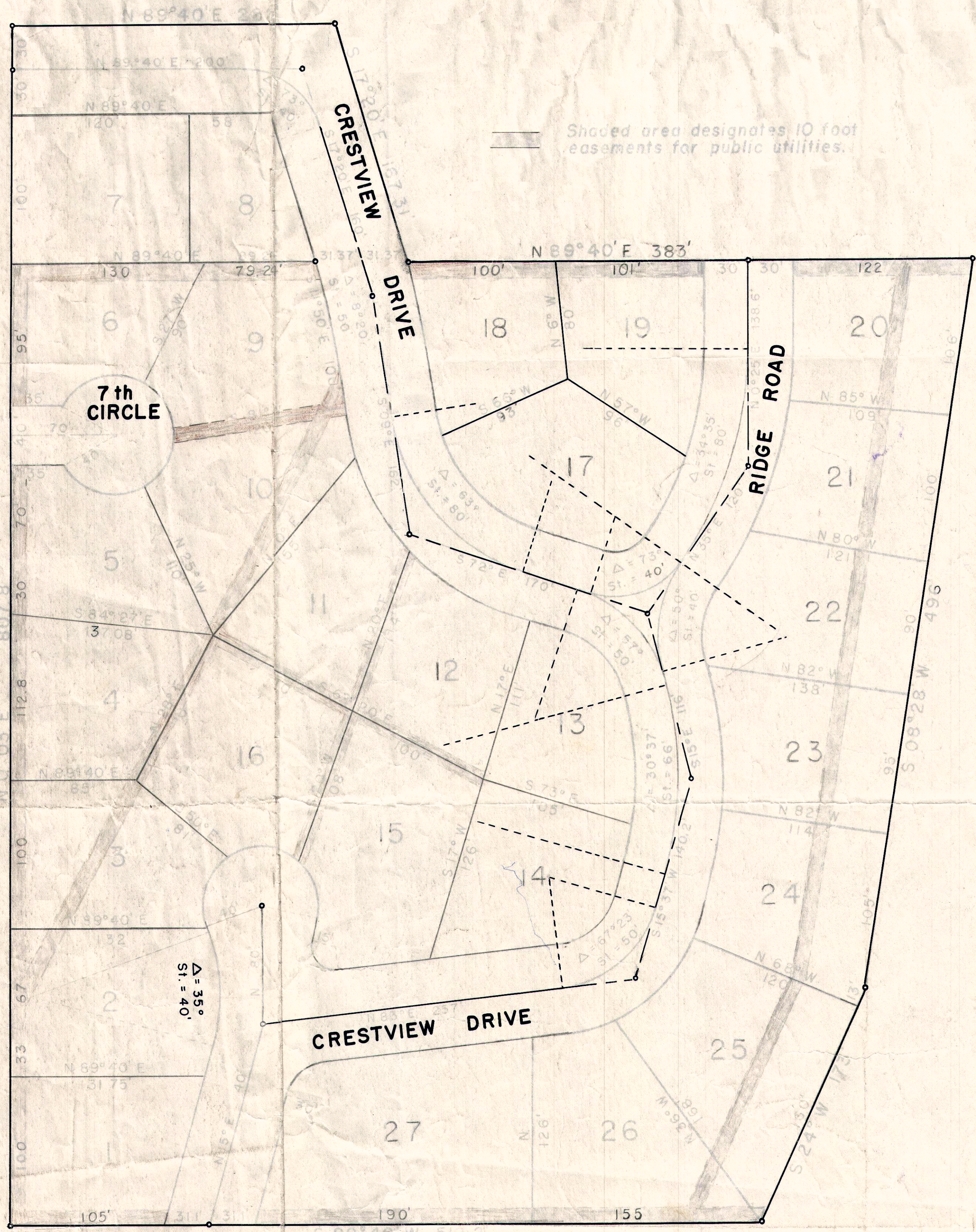

Southwest Corner of the NW 1/4 Sec 15, T. 14 S., R. 10 E., S. 1 M.



Bill Young
 Clerk

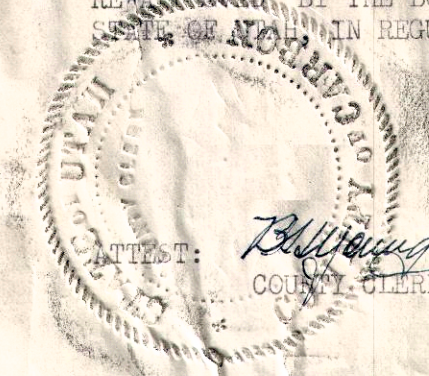

Eugene Goli
 Chairman

APPROVED BY THE BOARD OF COUNTY COMMISSIONERS OF CARBON COUNTY, STATE OF UTAH, IN REGULAR SESSION THIS 19th DAY OF NOVEMBER, 1957.

BOARD OF CARBON COUNTY COMMISSIONERS

Eugene Goli
 CHAIRMAN

CRESTVIEW

Scale - 1 inch = 50 feet