

DELVIN MCFARLANE SUBDIVISION NO. 3

SECTION LINE
 (BASIS OF BEARING)
 N 89°35'02" E

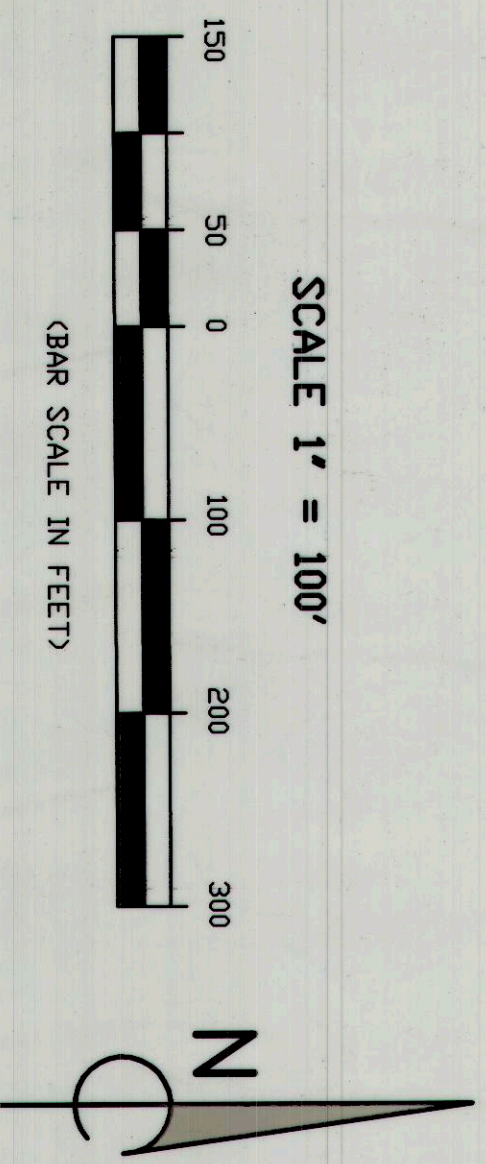

THE BASIS OF BEARING IS N 89°35'02" E BETWEEN THE NORTHWEST CORNER AND THE NORTHEAST CORNER OF SECTION 4 T15S R10E S18M. THIS SAID BEARING IS THE RECOGNIZED COMMONLY USED BEARING BY THE CARBON COUNTY SURVEYOR'S OFFICE.

- LEGEND**
- INDICATES 5/8" x 24" REBAR SET WITH CAP
 - INDICATES CALCULATED POINT AND / OR OTHER ANGLE POINT
 - ◊ ESTABLISHED, FOUND SECTION OR QUARTER SECTION CORNER
 - FENCE LINE
 - PROPERTY LINE
 - EASEMENT LINE
 - SECTION LINE
 - QUARTER SECTION LINE

BOUNDARY DESCRIPTION: DELVIN MCFARLANE NO. 3 SUBDIVISION BOUNDARY (LOT 1 AND LOT 2)

Property contained in Lots 1 and 2 of the Delvin McFarlane Subdivision No. 3 are situated within the NE 1/4 of Section 4, Township 15 South, Range 10 East, Slabm, Not Found, established using County Surveyor Reference Monuments.

SITE PLAN REVIEW COMMITTEE
 David Levinger, Chairman

OFFICE OF CARBON COUNTY ENGINEER
 Ben Grimes, Deputy County Surveyor
 Date: 4/20/15

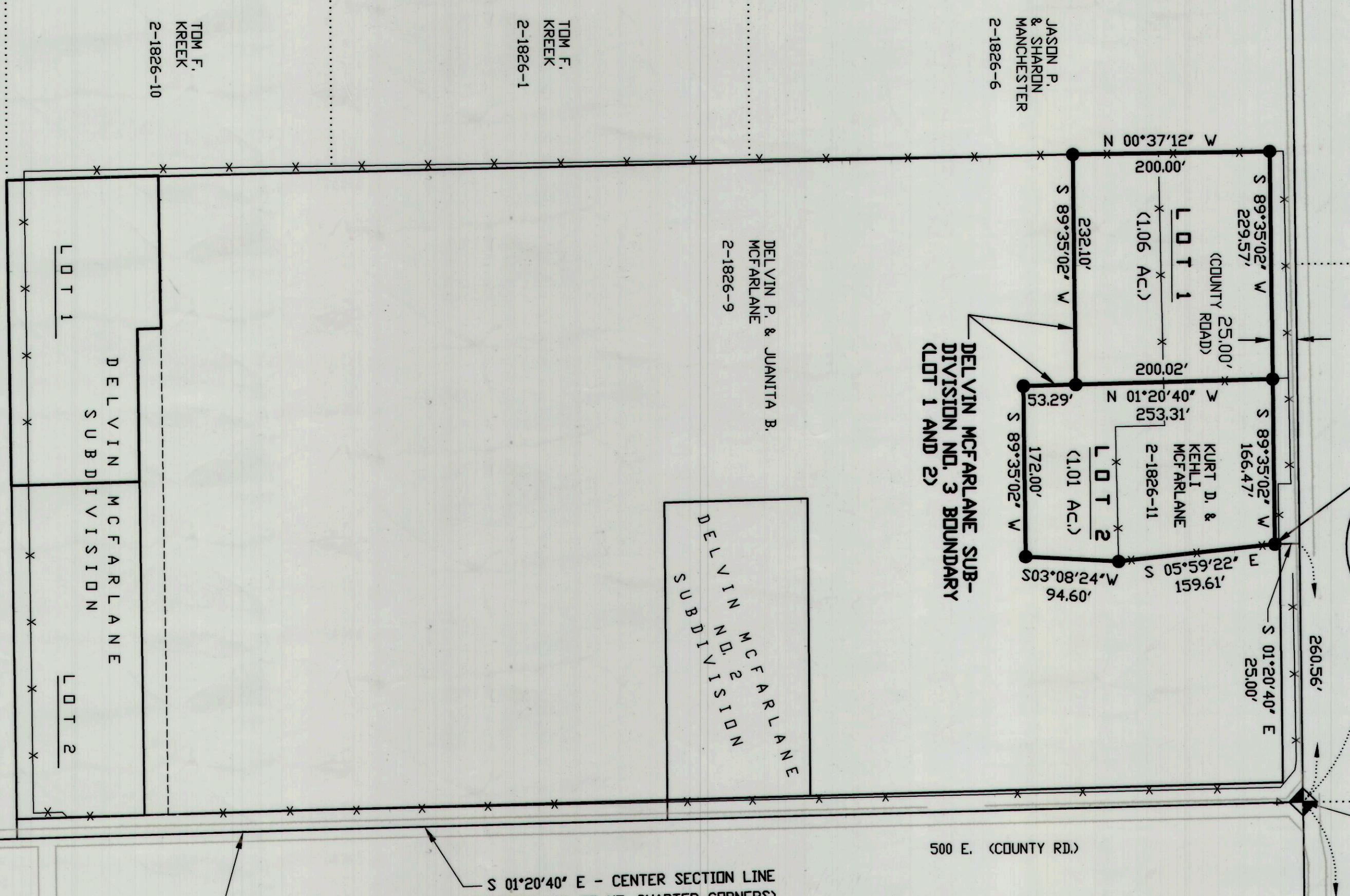

NARRATIVE

The purpose of the Delvin McFarlane Subdivision No. 3 included the division of the Delvin McFarlane Subdivision No. 3 into two lots, Lot 1 and Lot 2, as shown hereon to the previously recorded Delvin McFarlane Subdivision and the Delvin McFarlane Subdivision No. 3. The original overall boundary of the Delvin & Juanita McFarlane property, by the Kurt & Keeli McFarlane property, Tax Parcel #2-1882-11, to include 100 acre for Lot 2 as monumented and North 89°35'02" East between the monuments noted for the Northwest corner and the Northeast corner of Section 4, Township 15 South, Range 10 East, Slabm, Not Found, established using County Surveyor Reference Monuments. The Northwest corner of Section 4 was not found, therefore the position of the Northwest corner of Section 4 is not in place. The mathematical position of the Northwest corner of Section 4 is shown hereon. The position of the Northwest corner of Section 4 is verified using an existing reference point of record for the North 1/4.

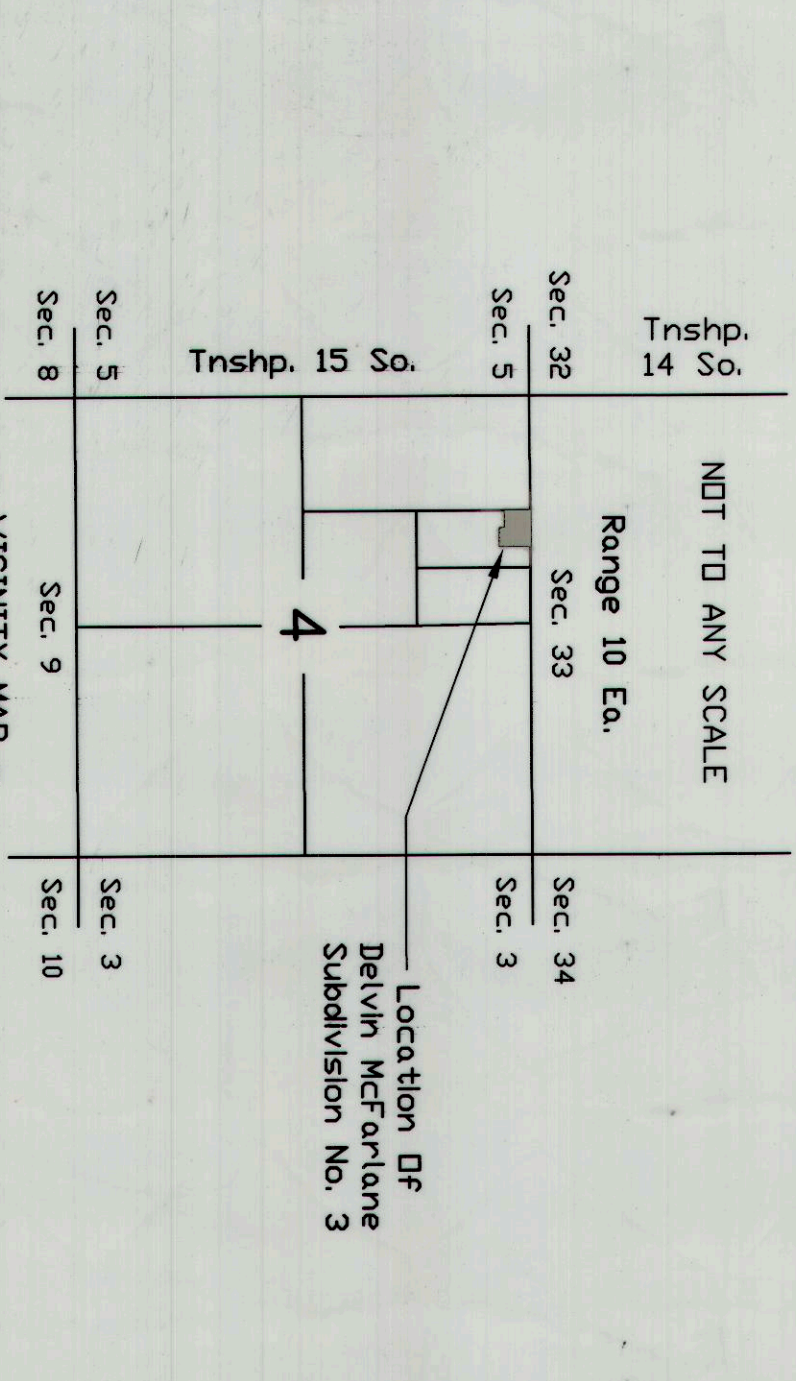

SURVEYOR'S CERTIFICATE

I, ROBERT BUNDY, DO HEREBY CERTIFY THAT I AM A LICENSED LAND SURVEYOR, AND THAT I HOLD CERTIFICATE NO. 7524 IN ACCORDANCE WITH TITLE 98, CHAPTER 262 OF THE PROFESSIONAL ENGINEERS AND SURVEYORS ACT. I HAVE PERSONALLY EXAMINED THE RECORDS AND CERTIFY THAT I HAVE MADE A SURVEY OF THE HEREIN DESCRIBED LAND IN ACCORDANCE WITH SECTION 17-23-17, HAVE VERIFIED MEASUREMENTS AND PLACED MONUMENTS AS SHOWN HEREON.

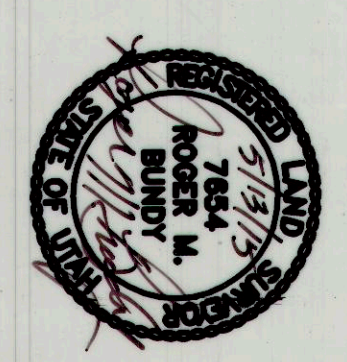

OWNER'S DEDICATION

KNOW ALL MEN BY THESE PRESENTS THAT KURT D. & KEELI MCFARLANE AND DELVIN & JUANITA MCFARLANE, THE UNDERSIGNED OWNERS OF THE RECORDED HEREIN, DO HEREBY DEDICATE THE SAME TO BE SUBDIVIDED HEREIN INTO LOTS TO BE KNOWN AS DELVIN MCFARLANE SUBDIVISION NO. 3.

DO HEREBY APPROVE THIS PLAN AND DEDICATE FOR THE PERPETUAL USE OF THE PUBLIC ALL PARCELS OF LAND SHOWN ON THIS PLAN AS INTENDED FOR PUBLIC USE IN WITNESS WHEREOF WE HAVE SET OUR HANDS THIS 21st DAY OF APRIL 2015.

Kurt D. McFarlane
 KURT D. MCFARLANE

Keeli McFarlane
 KEELI MCFARLANE

Delvin P. McFarlane
 DELVIN P. MCFARLANE

Juanita B. McFarlane
 JUANITA B. MCFARLANE

ACKNOWLEDGEMENT

State of Utah
 County of Carbon

On 2nd day of April, 2015, 2015, personally appeared before me, *Robert Bundy*, a Notary Public, *Delvin P. McFarlane*, *Keeli McFarlane*, and *Juanita B. McFarlane*, known to me and known to me to be the persons whose names are subscribed to the foregoing instrument, and they acknowledged to me that they executed the same for the purposes and consideration therein expressed.

My Commission Expires *10-13-2016*

DELVIN MCFARLANE SUBDIVISION NO. 3

RECORDED
 State of Utah, County of Carbon, Recorded and filed at the request of *Kurt McFarlane*

Date: 6/15 Time: 1:50 PM Book: 845 Page: 201
 Laurie Tryon, County Recorder

R & B SURVEYING
 207 REDDICK ROAD BRUCE WASHINGTON, UTAH 84706
 PHONE: (435) 673-2388

LOCATION:
 MAP 14, SEC. 4, T15S, R10E, S18M
 COMPLETED:
 APRIL 29, 2015

DELVIN MCFARLANE 3