

DELVIN MCFARLANE SUBDIVISION

Ent 128074 Bk 667 Pg 375 Date: 05-MAR-2008 10:03AM Fees: \$31.00 Check
 Ent 128074 Bk P5 Pg 169 Date: 05-MAR-2008 10:11AM Fees: \$31.00 Check
 Filed By: CW
 VIKKI BARNETT, Recorder
 CARBON COUNTY CORPORATION
 For: DELVIN MCFARLANE

VICINITY MAP

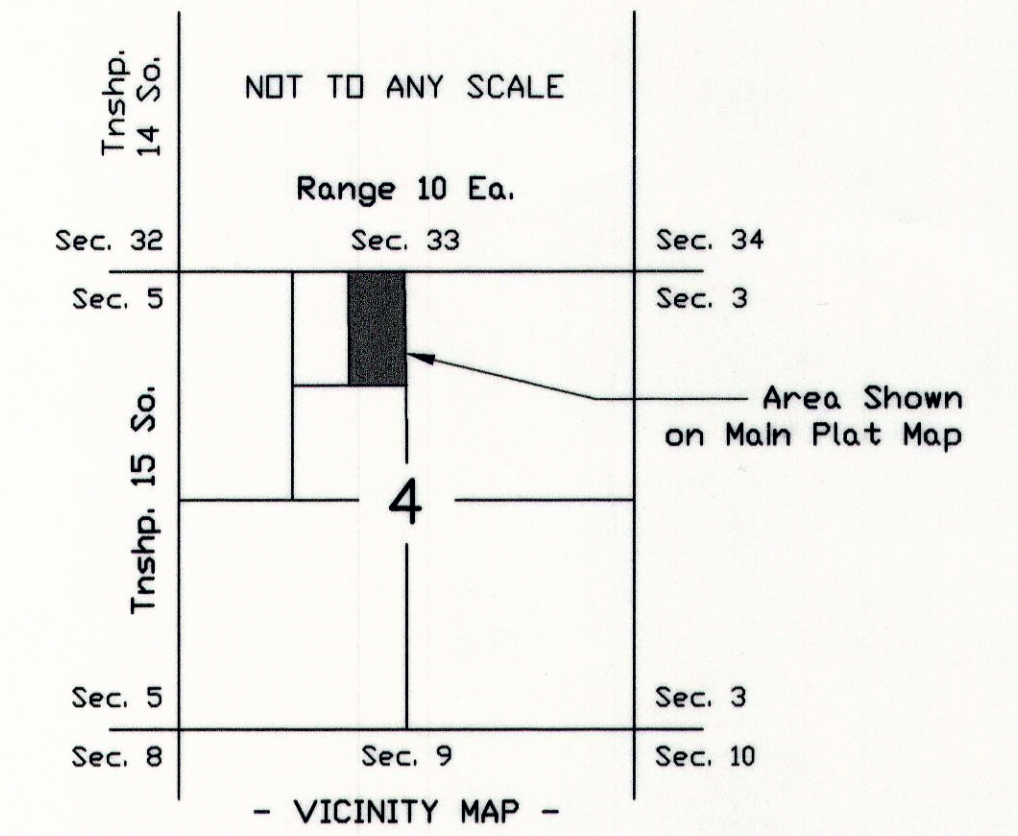

SURVEYOR'S CERTIFICATE

I hereby certify that I am a registered land surveyor holding certificate No. _____ as prescribed under the laws of the State of Utah, I further certify that I have made a survey of the tract of ground shown and that it is true and correct to the best of my knowledge.

Land Surveyor Date: 2/27/08

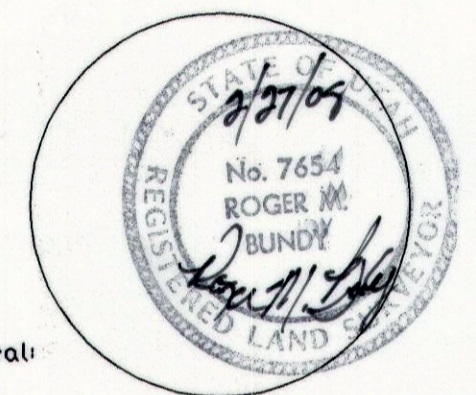

ACKNOWLEDGMENT AND DEDICATION

Know all men by these presents, that Delvin McFarlane the undersigned owner(s) of the above described tract of land, having caused the same to be subdivided into lots, to be hereafter known as the Delvin McFarlane Subdivision, do hereby approve this Plat and dedicate for the perpetual use of owners and future owners of lots in this subdivision, the private roadway described on this plat.

In witness hereof we have hereunto set our hands this 3rd day of March, 2008.

Delvin McFarlane Juanita McFarlane

State of Utah, County of Carbon
 On the 3rd day of March, 2008, personally appeared before me the signers of the foregoing dedication who duly acknowledged to me that they did execute the same.
Date: 3-1-10
 Notary Public My Commission Expires

BY: PLAT PREPARED BY ROSS BRYNER
 6500 SD. 3000 EA. PRICE, UT 84501 (435) 637-5158

NAME OF SUBDIVISION
DELVIN MCFARLANE SUBDIVISION

PREPARED FOR: DELVIN MCFARLANE & JUANITA MCFARLANE
 446 E. 3000 S., PRICE, UT 84501
 (435) 637-3080

RECORDED
 State of Utah, County of Carbon, Recorded and filed at the request of
 Date: _____ Time: _____ Book: _____ Page: _____
 Vickie Barnett, County Recorder

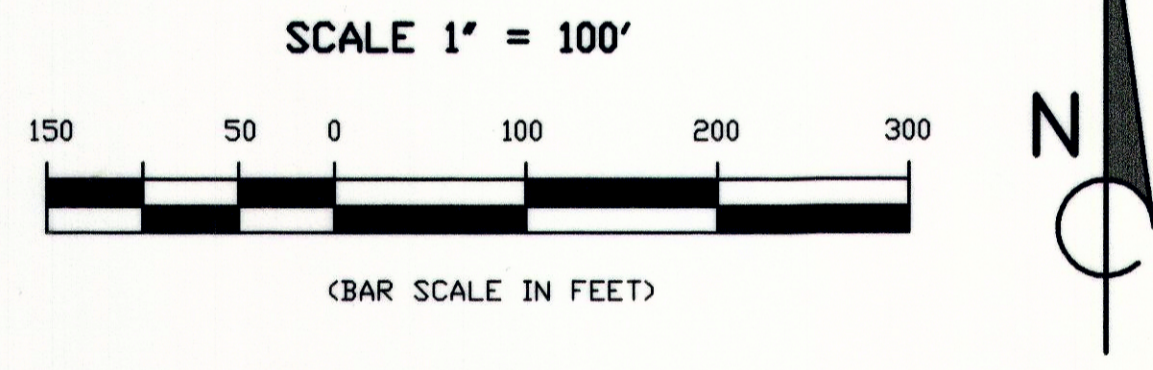
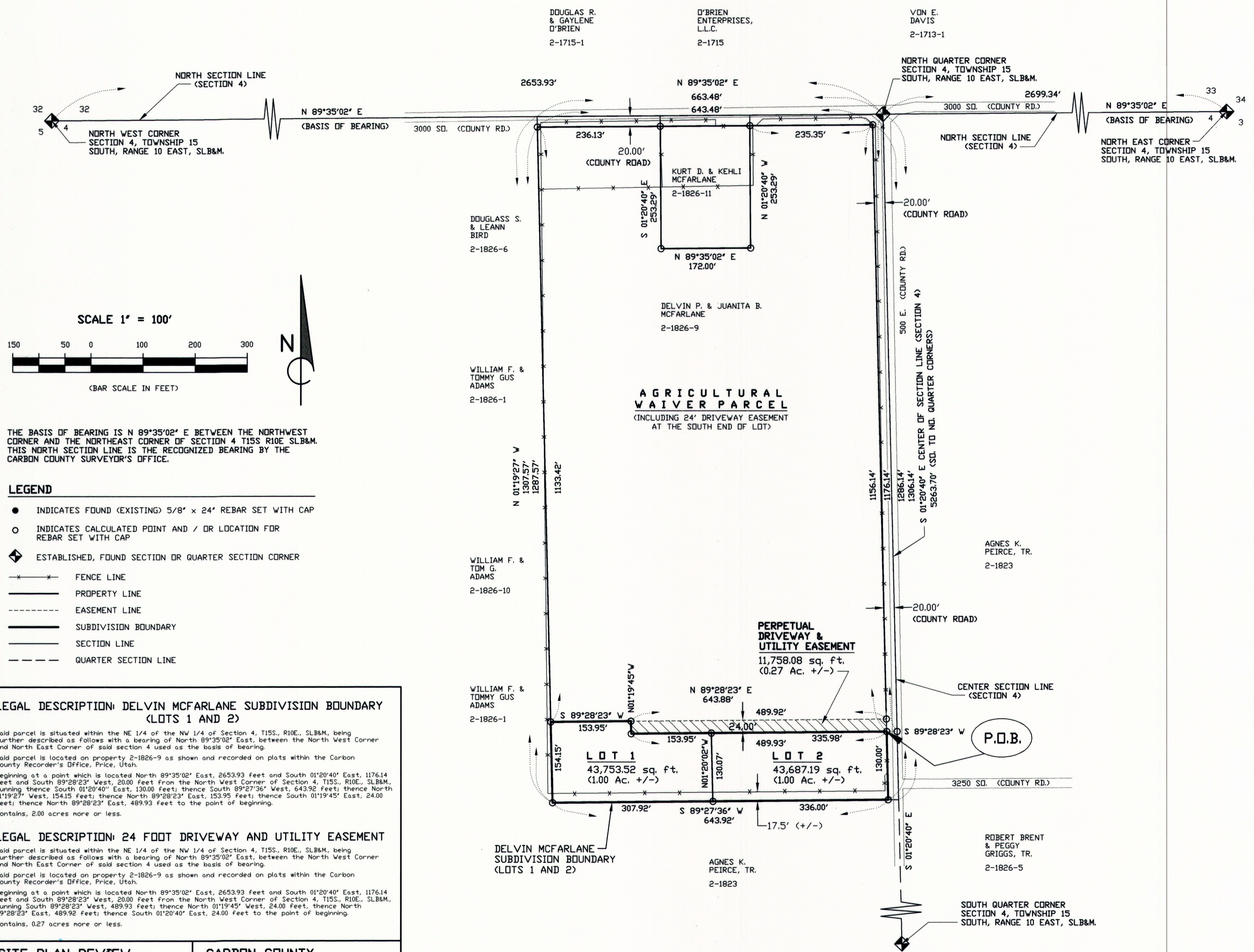

THE BASIS OF BEARING IS N 89°35'02" E BETWEEN THE NORTHWEST CORNER AND THE NORTHEAST CORNER OF SECTION 4 T15S, R10E, SLB&M. THIS NORTH SECTION LINE IS THE RECOGNIZED BEARING BY THE CARBON COUNTY SURVEYOR'S OFFICE.

- LEGEND**
- INDICATES FOUND (EXISTING) 5/8" x 24" REBAR SET WITH CAP
 - INDICATES CALCULATED POINT AND / OR LOCATION FOR REBAR SET WITH CAP
 - ◆ ESTABLISHED, FOUND SECTION OR QUARTER SECTION CORNER
 - FENCE LINE
 - PROPERTY LINE
 - - - EASEMENT LINE
 - SUBDIVISION BOUNDARY
 - SECTION LINE
 - - - QUARTER SECTION LINE

LEGAL DESCRIPTION: DELVIN MCFARLANE SUBDIVISION BOUNDARY (LOTS 1 AND 2)

Said parcel is situated within the NE 1/4 of the NW 1/4 of Section 4, T15S, R10E, SLB&M, being further described as follows with a bearing of North 89°35'02" East, between the North West Corner and North East Corner of said section 4 used as the basis of bearing.

Said parcel is located on property 2-1826-9 as shown and recorded on plats within the Carbon County Recorder's Office, Price, Utah.

Beginning at a point which is located North 89°35'02" East, 2653.93 feet and South 01°20'40" East, 1176.14 feet and South 89°28'23" West, 20.00 feet from the North West Corner of Section 4, T15S, R10E, SLB&M, running thence South 01°20'40" East, 130.00 feet; thence South 89°27'36" West, 643.92 feet; thence North 01°19'27" West, 154.15 feet; thence North 89°28'23" East, 153.95 feet; thence South 01°19'45" East, 24.00 feet; thence North 89°28'23" East, 489.93 feet to the point of beginning.

Contains, 2.00 acres more or less.

LEGAL DESCRIPTION: 24 FOOT DRIVEWAY AND UTILITY EASEMENT

Said parcel is situated within the NE 1/4 of the NW 1/4 of Section 4, T15S, R10E, SLB&M, being further described as follows with a bearing of North 89°35'02" East, between the North West Corner and North East Corner of said section 4 used as the basis of bearing.

Said parcel is located on property 2-1826-9 as shown and recorded on plats within the Carbon County Recorder's Office, Price, Utah.

Beginning at a point which is located North 89°35'02" East, 2653.93 feet and South 01°20'40" East, 1176.14 feet and South 89°28'23" West, 20.00 feet from the North West Corner of Section 4, T15S, R10E, SLB&M, running South 89°28'23" West, 489.93 feet; thence North 01°19'45" West, 24.00 feet, thence North 89°28'23" East, 489.92 feet; thence South 01°20'40" East, 24.00 feet to the point of beginning.

Contains, 0.27 acres more or less.

SITE PLAN REVIEW COMMITTEE

 David W. Levanger, Chairman
 Date: October 26, 2007

CARBON COUNTY ENGINEER

 Curtis Page
 Date: 03/04/08