

Plat 829630, P. 949 P. 15
 Dated 12-20-2015 8:50-31AM
 M. CODY WARE, Surveyor
 CARBON COUNTY RECORDERS
 CARBON COUNTY CORPORATION
 For: CODY WARE

NARRATIVE
 THE PURPOSE OF THIS SURVEY IS TO LOCATE THE BOUNDARY OF LOT 7 OF THE GARDNER GATE ESTATES - PHASE IV SUBDIVISION PLAT (PARCEL 02-1086-0018).
 THE BASIS OF BEARING USED FOR THIS SURVEY IS SOUTH 00°23'23" EAST BETWEEN THE EAST QUARTER CORNER AND THE EAST 1/16 CORNER OF SECTION 18, TOWNSHIP 14 SOUTH, RANGE 10 EAST, SALT LAKE BASE AND MERIDIAN.

CERTIFICATE OF SURVEY

I, M. CODY WARE, DO HEREBY CERTIFY THAT I AM A REGISTERED LAND SURVEYOR, CERTIFICATE NO. 4840688 AS PRESCRIBED BY THE LAWS OF THE STATE OF UTAH. I FURTHER CERTIFY THAT I HAVE MADE A SURVEY OF THE TRACT OF GROUND SHOWN AND THAT IT IS TRUE AND CORRECT TO THE BEST OF MY KNOWLEDGE. IT DOES NOT PURPORT TO SHOW ALL EASEMENTS OF RECORD, NOR IS IT PROOF OF OWNERSHIP.

DATE: *March 11, 2015*

M. CODY WARE

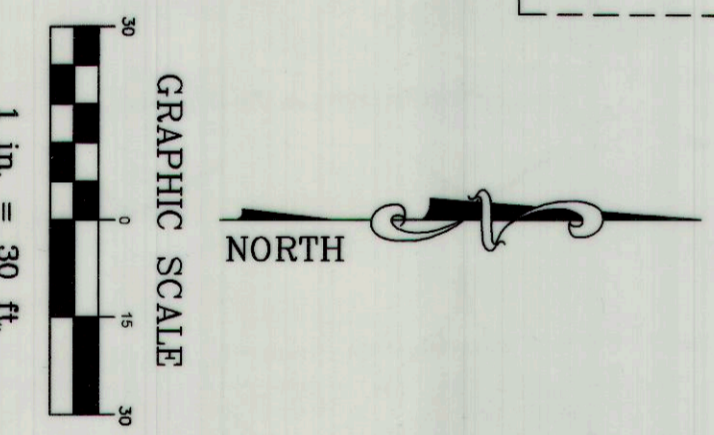
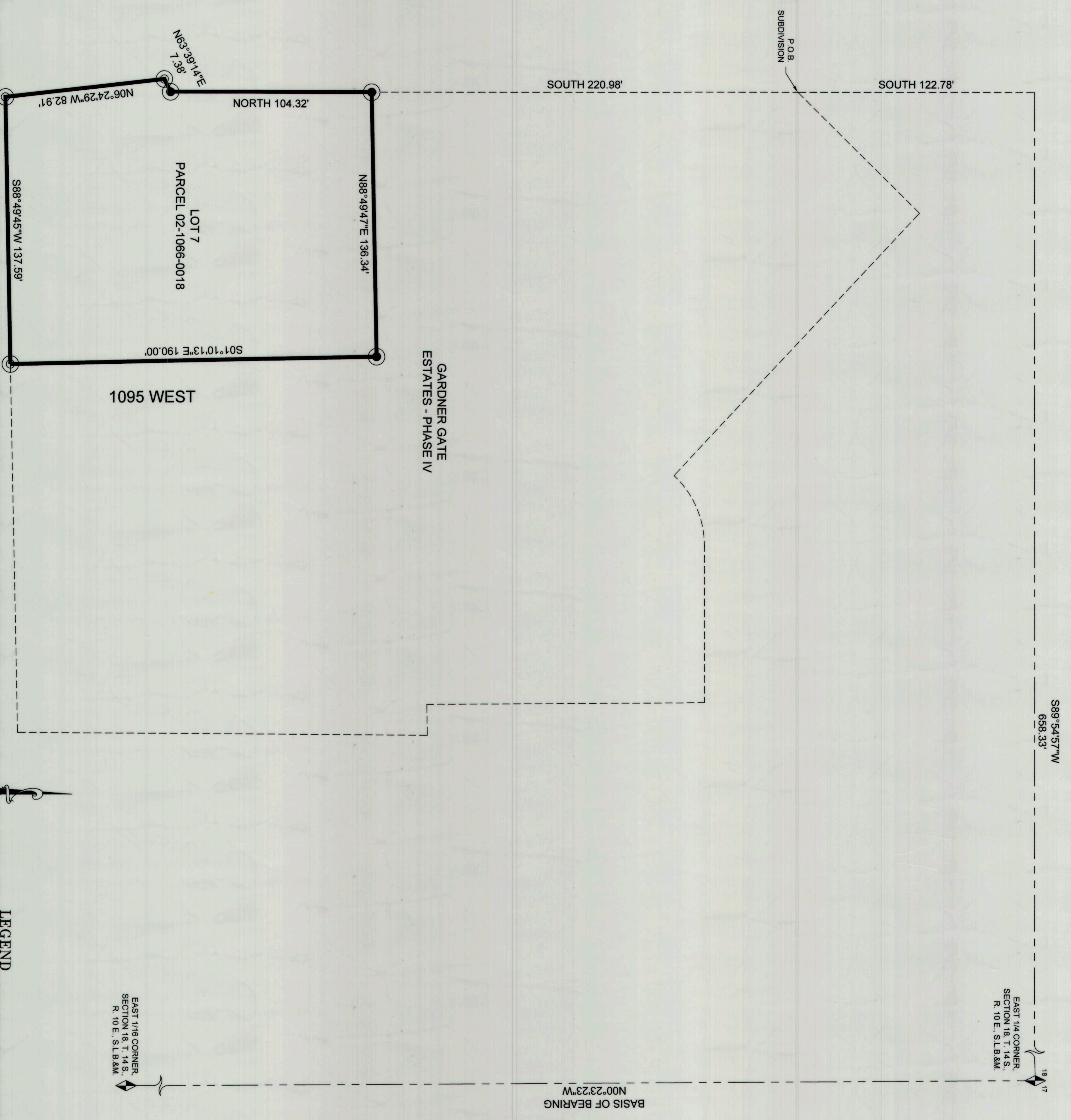
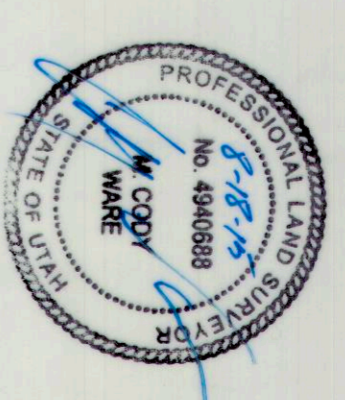

LEGEND

- LOT BOUNDARY LINE
- SECTION LINE
- SUBDIVISION LINE
- FOUND SECTION MONUMENT
- SET 5/8" REBAR WITH CAP
- FOUND MONUMENT

EAST 1/16 CORNER
 SECTION 18, T. 14 S.,
 R. 10 E., S.L.B. & M.

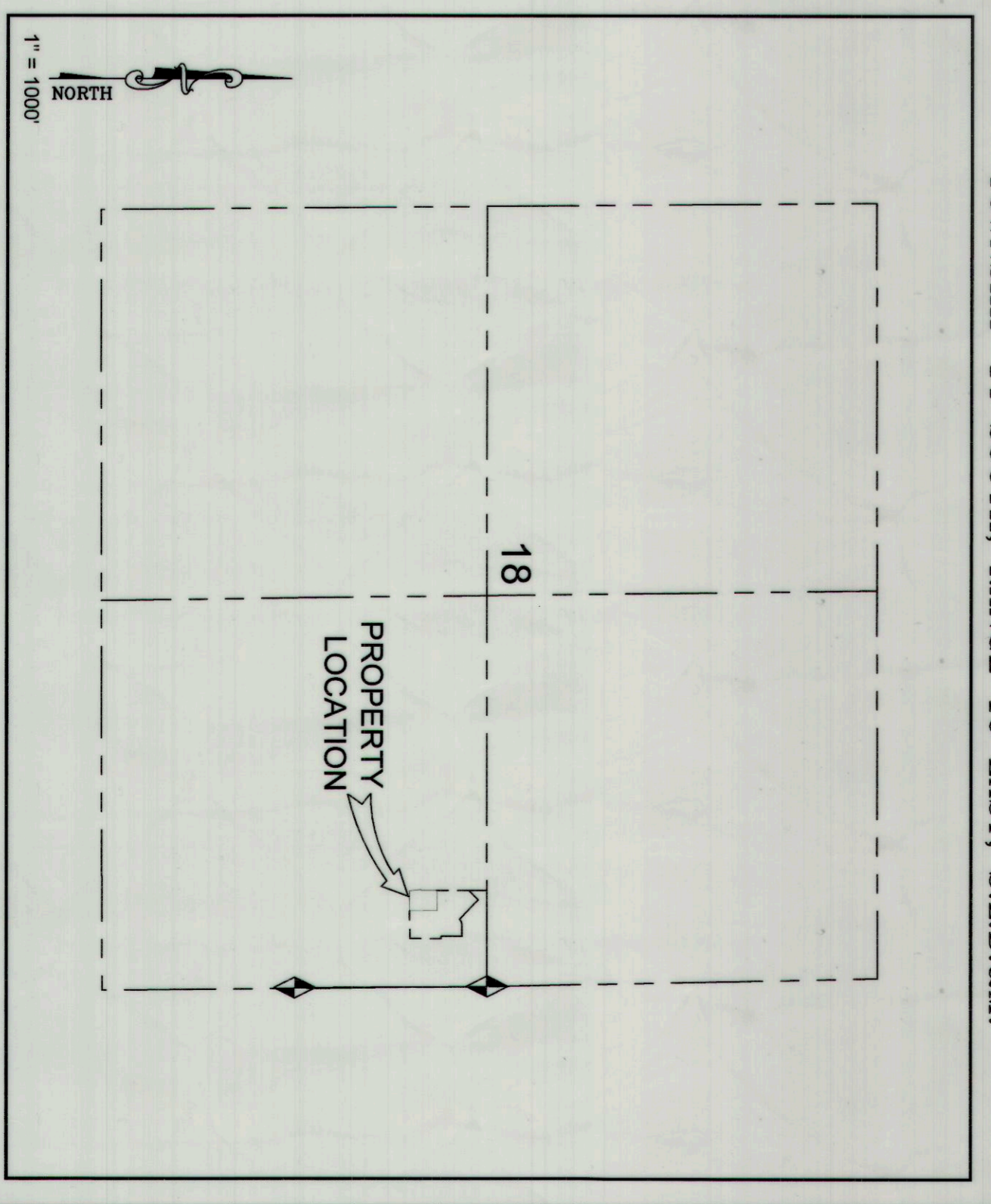

SURVEY FOR

DOUG LARSEN

415 N. 1095 W., PRICE CARBON COUNTY, UTAH
 N.E. 1/4 OF S.E. 1/4 SECTION 18, TOWNSHIP 14 S., RANGE 10 E., S.L.B. & M.

NO.	DATE	DESCRIPTION	BY
1	05-18-15	PLAT	M.C.W.
2	05-18-15	PLOTTED MAPS	M.C.W.

WARE SURVEYING, L.L.C.

Phone: 435-820-4335
 Email: waresurveying@emeryvelcom.net
 1344 North 1000 West
 Price, Utah 84501

#1022

#1022