

16 15  
21 22  
SOUTH 2009.0'  
(MEASURED)  
BASIS OF BEARING  
SOUTH 00°00'00" EAST  
WEST 1/4 CORNER,  
SECTION 22, T. 15 S.,  
R. 10 E., S.L.B.&M.  
FOUND 1996 CAP

NORTHWEST CORNER,  
SECTION 22, T. 15 S.,  
R. 10 E., S.L.B.&M.  
FOUND 1985 CAP

EAST 325.5'  
(MEASURED)

6370 SOUTH

EAST 300.00'

EAST  
30.00'

PARCEL 02-2271-011A  
CAROL FEICHKO TR

WEST 300.00'

NORTH 126.00'

SOUTH 126.00'

SOUTH 627.00'

LOT 10  
PARCEL 02-2271-0010  
BERGGREN

LOT 11  
PARCEL 02-2271-0011  
DUANE WOOD

LOT 12  
PARCEL 02-2271-0010  
COWLEY

NORTH 501.00'

WEST 330.00'

PARCEL 02-2273-0003  
MORLEY

Est 842454 P. 911 P. 334  
Date: 27-JUL-2018 11:45:55AM  
Fee: \$35.00 Doc# Filed By: CR  
CARBON COUNTY RECORDER, Recorder  
CARBON COUNTY CORPORATION  
For: CODY WARE

### NARRATIVE

THE PURPOSE OF THIS PLAT IS TO LOCATE THE 3 CORNERS BETWEEN PARCELS 02-2271-0011 AND 02-2271-011A FOR DUANE WOOD. PARCEL 02-2271-0011 BEGAN AS LOT 11, FEICHKO SUBDIVISION NO. 2, AMENDMENT 1, AND PARCEL 02-2271-011A IS A PORTION OF SAID LOT 11.

THE FEICHKO SUBDIVISION NO. 2, AMENDMENT 1 (1980 PLAT) WAS USED AS A REFERENCE FOR THIS SURVEY.

THE BASIS OF BEARING USED FOR THIS SURVEY IS SOUTH 00°00'00" WEST BETWEEN THE NORTHWEST CORNER AND THE WEST QUARTER CORNER OF SECTION 22, TOWNSHIP 15 SOUTH, RANGE 10 EAST, SALT LAKE BASE AND MERIDIAN.

THE LOCATIONS OF OCCUPATION LINES AND FOUND PROPERTY CORNERS WERE HELD OVER THE PLAT DIMENSIONS TO THE NORTHWEST CORNER OF SAID SECTION 22.

### CERTIFICATE OF SURVEY

I, M. CODY WARE, DO HEREBY CERTIFY THAT I AM A REGISTERED LAND SURVEYOR, CERTIFICATE NO. 4940688 AS PRESCRIBED BY THE LAWS OF THE STATE OF UTAH. I FURTHER CERTIFY THAT I HAVE MADE A SURVEY OF THE TRACT OF GROUND SHOWN AND THAT IT IS TRUE AND CORRECT TO THE BEST OF MY KNOWLEDGE. IT DOES NOT PURPORT TO SHOW ALL EASEMENTS OF RECORD, NOR IS IT PROOF OF OWNERSHIP.

DATE: July 24, 2018

M. CODY WARE

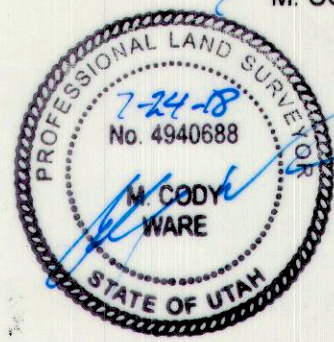

### VICINITY MAP

TOWNSHIP 15 SOUTH, RANGE 10 EAST, S.L.B.&M.

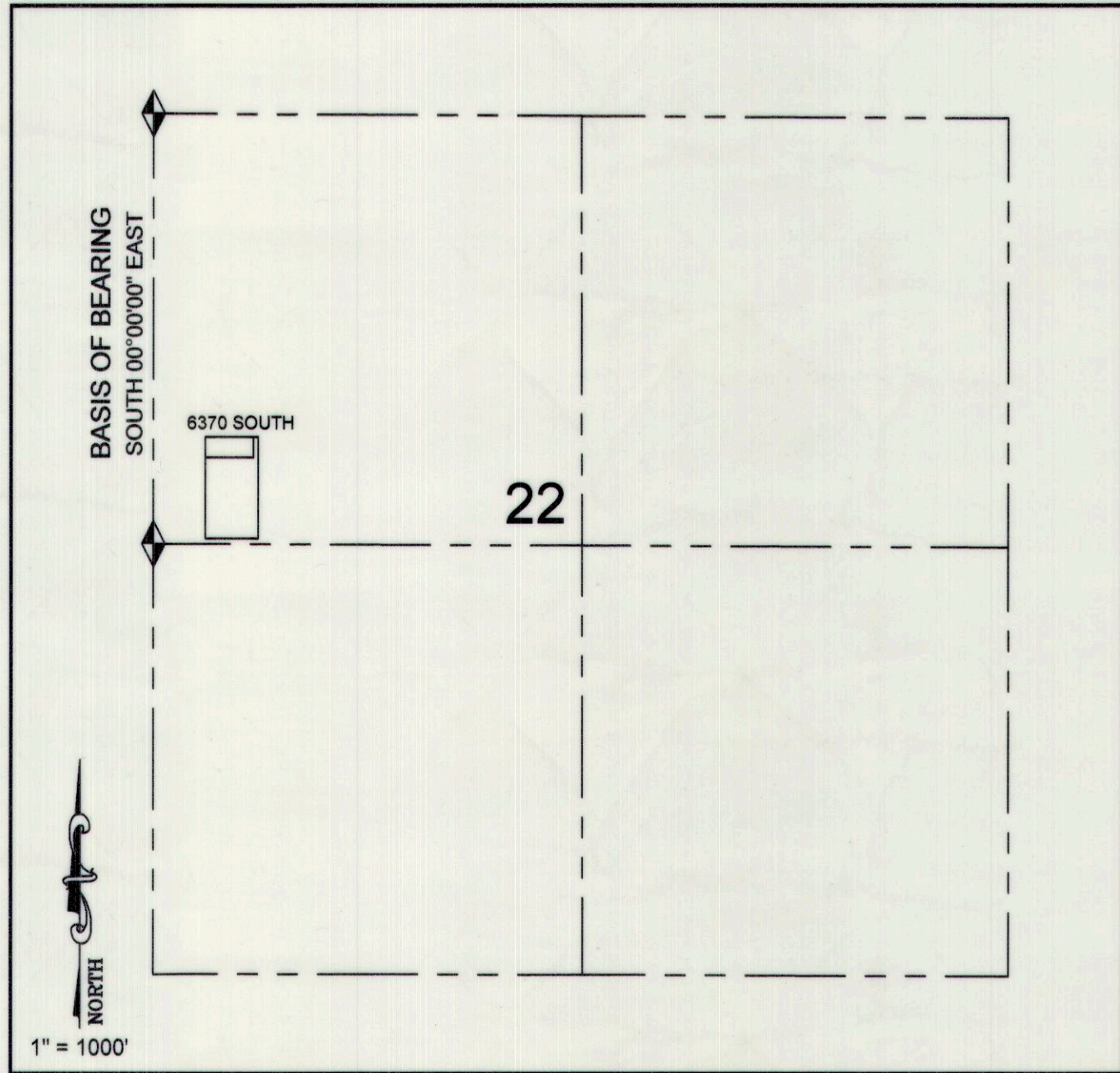

### LEGEND

- PROPERTY/LOT BOUNDARY
- SECTION LINE
- ADJOINING LOT LINE
- SET 5/8" REBAR & CAP
- FOUND SECTION MONUMENT

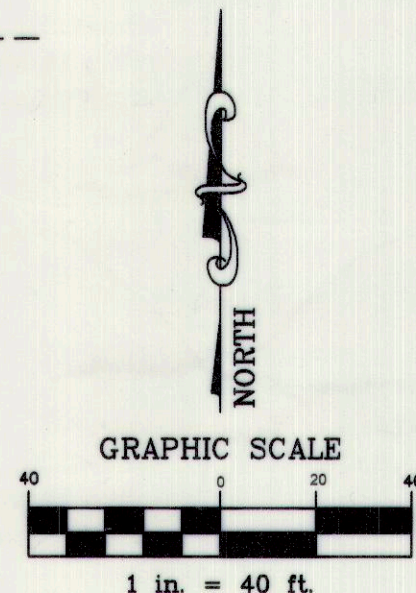

SURVEY FOR:

**DUANE WOOD**

MILLER CREEK, CARBON COUNTY, UTAH  
N.W. 1/4, SECTION 22, TOWNSHIP 15 S., RANGE 10 E., S. L. B. & M.

NO.	DATE	DESCRIPTION	BY
1	05-15-18	DATE OF SURVEY	M.C.W.

**WARE SURVEYING, L.L.C.**

Phone: 435-820-4335  
Email: waresurveying@emerytelcom.net

1344 North 1000 West  
Price, Utah 84501