

47/2

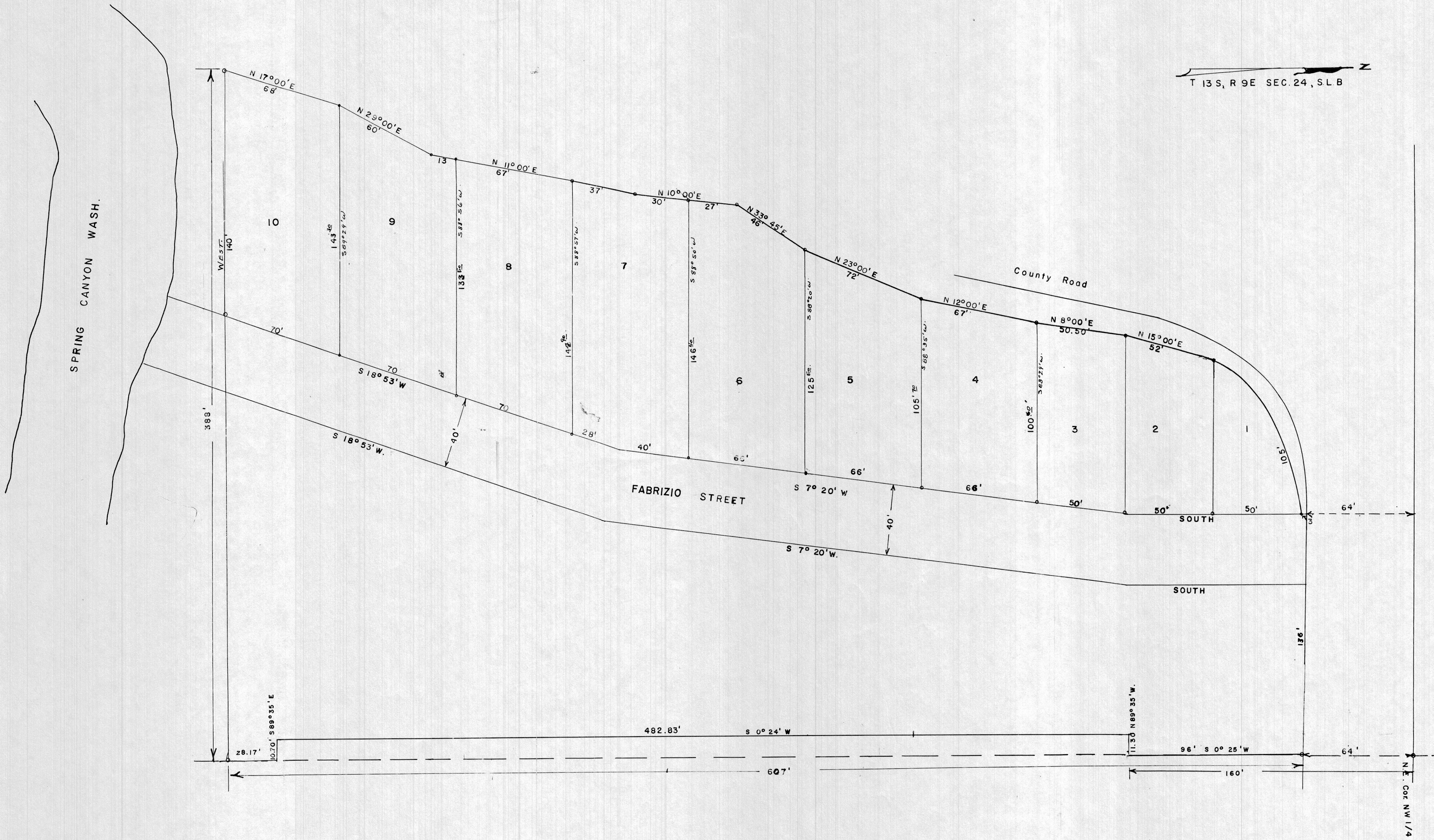

T 13 S, R 9 E SEC. 24, S L B

SURVEYOR CERTIFICATE

State of Utah
County of Carbon

I, John Bene, Surveyor of Carbon County, Utah, do hereby certify that the tract of land shown on this plat and described as follows: Beginning at a point which is S 0° 25' W 160', from the NE. Cor. of the NW 1/4, Sec. 24, Twp. 13 S., R. 9 E., S. 1 M. and running N 89° 35' W, 1130', S 0° 24' W 482.83', S 89° 35' E 1070', S 28° 17' W 388', N 17° 00' E 68', N 29° 00' E 60', N 11° 00' E 67', N 10° 00' E 27', N 33° 45' E 46', N 23° 00' E 72', N 12° 00' E 67', N 8° 00' E 50.50', N 15° 00' E 52', thence around curve on the Spring Canyon Road to a point 67' South and 136' West of the NE. Cor. NW 1/4, Sec. 24, N 3° E 136', S 96' to the point of beginning and this plat is known as and is designated as THE FABRIZIO ADDITION TO HELPER CITY, and that by authority of the Owner I have subdivided the above described tract of land as shown on this plat.

John Bene
Surveyor of Carbon County

S. H. Young, County Clerk
By: Mary Deyle, Deputy

OWNER'S CERTIFICATE

State of Utah
County of Carbon

Be it known by these presents, that I, Mrs. Tommasina Fabrizio the undersigned owner in Fee Simple of the lands described in the above Surveyors Certificate and as shown on this plat do hereby grant and dedicate a perpetual easement of Right of Way to the public forever to all streets and alleys as shown on this plat and described in the above Surveyors Certificate.

Tommasina Fabrizio

Subscribed and Sworn to before me this 9th day June 1955

my Commission expires May 14, 1954. *John Bene*
Notary Public

Approved by the Mayor and City Council of Helper City, Utah and ordered filed for record this 9th day of June 1955

Stanley Diamond

Joseph Bonaccini
Recorder

Scale 1" = 30'

73502

Entry No. 73502
STATE OF UTAH }
COUNTY OF CARBON }
FILED AND RECORDED FOR
Stanley Littlejohn
JUN 23 10 52 AM '55
PLAT " " "
IN BOOK " " "
PAGE " " "
DERRICK L. POWELL
COUNTY RECORDER

See Recorded Order and
Book 33 Page 459-461

FABRIZIO