

PARCEL A 87719.70 SQ FT
 PARCEL B 44479.77 SQ FT
 PARCEL C 44450.14 SQ FT

LEGAL
 BEGINNING AT A POINT LOCATED 160 FT WEST FROM THE SE CORNER OF THE SW 1/4 OF SEC 8 T.14.S. R.10E, S.L.B.M. RUNNING THENCE WEST 307.79 FT ALONG THE EXISTING FENCE SAID FENCE BEING USED AND ACCEPTED AS THE SECTION LINE, THENCE NORTH 561.79 FT MORE OR LESS TO THE SOUTH R/W LINE OF THE COUNTY ROAD, THENCE EASTERLY ALONG SAID R/W 320.48 FT, THENCE SOUTHERLY 561.38 FT, MORE OR LESS TO THE POINT OF BEGINNING

TOTAL PROPERTY OF PHIL + MERRY FISTER
 4.06 AC

COUNTY ROAD
 S87°50'W 1258.26 (MEAS)

→ To PRICE CITY

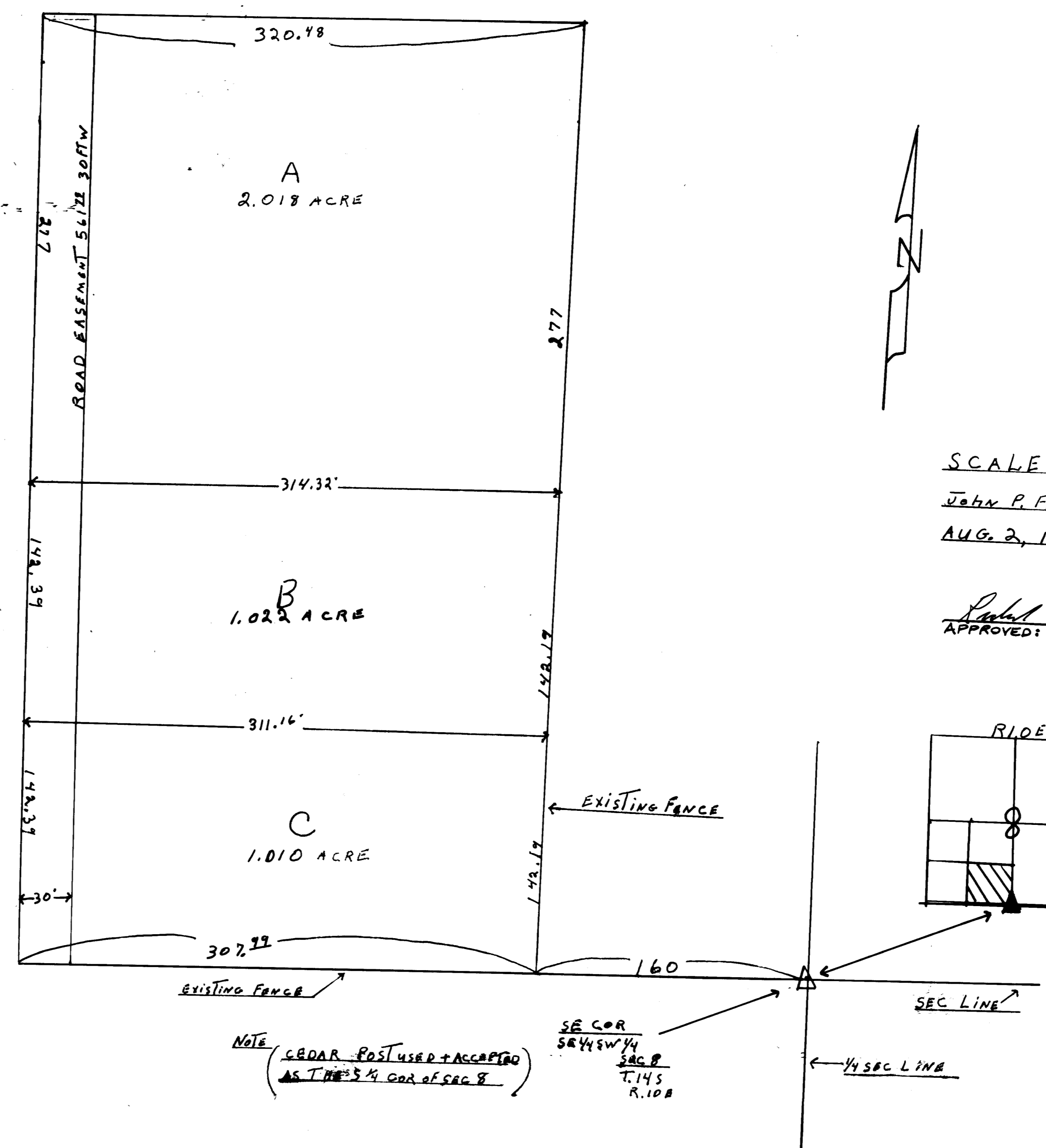

SCALE 2" = 100 FT

John P. Fister

AUG. 2, 1983

APPROVED: CARBON COUNTY PLANNING AND ZONING DATE

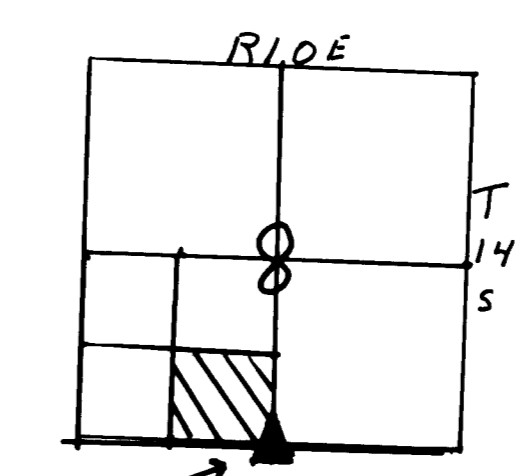

NOTE CEDAR POST USED + ACCEPTED AS THE S 1/4 COR. OF SEC. 8

SE COR
 SW 1/4 SW 1/4
 SEC. 8
 T.14 S
 R.10 E