

DESCRIPTIONS

LOT 1

BEGINNING AT A POINT 600 FEET NORTH & 15 FEET EAST & S34°00'E 59.96 FEET OF THE S.W. CORNER OF THE N.E. 1/4 SEC. 17 T-14-S R-10-E S.L.B. & M.; THENCE EAST 105 FEET; THENCE S17°34'33"E 170 FEET; THENCE WEST 47.022 FEET; THENCE N34°00'W 195.484 FEET TO THE POINT OF BEGINNING.

LOT 2

BEGINNING AT A POINT 600 FEET NORTH & 15 FEET EAST & S34°00'E 59.96 FEET & 105 FEET EAST OF THE S.W. CORNER OF THE N.E. 1/4 SEC. 17 T-14-S R-10-E S.L.B. & M.; THENCE EAST 183.91 FEET; THENCE SOUTH 74.25 FEET; THENCE WEST 160.391 FEET; THENCE N17°34'33"W 77.886 FEET TO THE POINT OF BEGINNING.

LOT 3

BEGINNING AT A POINT 600 FEET NORTH & 15 FEET EAST & S34°00'E 255.444 FEET & 47.022 FEET EAST OF THE S.W. CORNER OF THE N.E. 1/4 SEC. 17 T-14-S R-10-E S.L.B. & M.; THENCE N17°34'33"W 92.114 FEET; THENCE EAST 160.391 FEET; THENCE SOUTH 87.814 FEET; THENCE WEST 132.575 FEET TO THE POINT OF BEGINNING.

LOT 4

BEGINNING AT A POINT 600 FEET NORTH & 15 FEET EAST & S34°00'E 255.444 FEET OF THE S.W. CORNER OF THE N.E. 1/4 SEC. 17 T-14-S R-10-E S.L.B. & M.; THENCE EAST 179.591 FEET; THENCE SOUTH 82.5 FEET; THENCE WEST 123.95 FEET; THENCE N34°00'W 99.513 FEET TO THE POINT OF BEGINNING.

LOT 5

BEGINNING AT A POINT 600 FEET NORTH & 15 FEET EAST & S34°00'E 354.957 FEET OF THE S.W. CORNER OF THE N.E. 1/4 SEC. 17 T-14-S R-10-E S.L.B. & M.; THENCE EAST 123.95 FEET; THENCE SOUTH 116.436 FEET; THENCE S24°20'W 44.235 FEET; THENCE N34°00'W 189.064 FEET TO THE POINT OF BEGINNING.

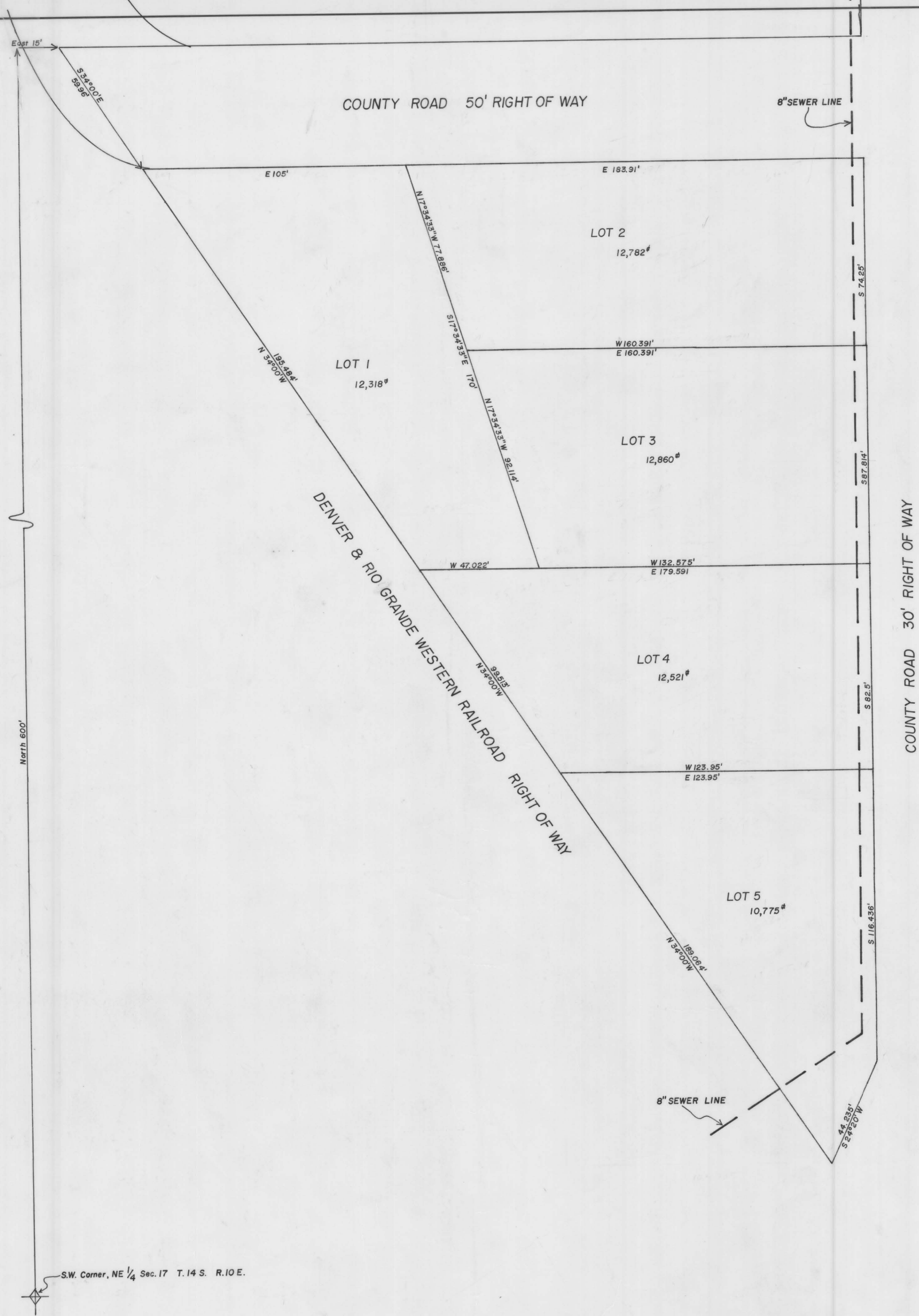

COUNTY PLANNING & ZONEING COMMISSION  
APPROVAL & ACCEPTANC

PRESENTED TO THE CARBON COUNTY PLANNING & ZONEING COMMISSION THIS \_\_\_\_\_ DAY OF \_\_\_\_\_ 1979, AT WHICH TIME THIS MINER SUBDIVISION WAS APPROVED AND ACCEPTED.

PLANNING & ZONEING COMMISSION CHAIRMAN

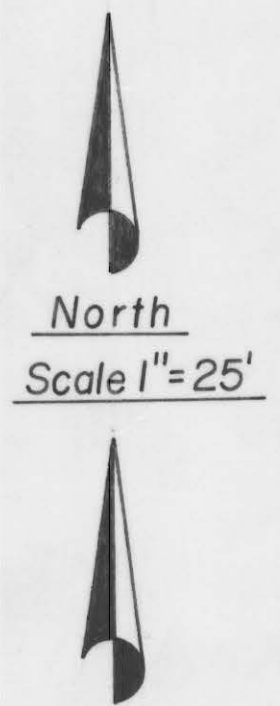

JOHN P. & PEGGY GARDNER		SCALE	DRG
		1"=25'	REV
MINOR SUBDIVISION			
DATE	APPROVED BY		DRG

17-14-10

JOHN GARDNER