

Ent 825366, Bk 826, Pg 620
 Date: 04-AUG-2014 12:18:14PM
 Fee: \$32.00 Check
 Filed By: VB
 VICKIE BARNETT, Recorder
 CARBON COUNTY CORPORATION
 For: BEN DARLING

COUNTY MONUMENT WEST QUARTER CORNER SECTION 26 T-14-S R-10-E SLB&M.
 BASIS OF BEARING (89°29'45"E 2687.32 FEET)
 432.37 FEET
 NW CORNER SE 1/4 SECTION 26 T-14-S R-10-E SLB&M.
 P.O.B.
 (N89°29'46"E 569.94') 396.95'
 172.99'
 COUNTY MONUMENT EAST QUARTER CORNER SECTION 26 T-14-S R-10-E SLB&M.
 (2686.41 FEET)

GAZELL SUBDIVISION
 SECTION 26
 TOWNSHIP 14 SOUTH RANGE 10 EAST SLB&M.

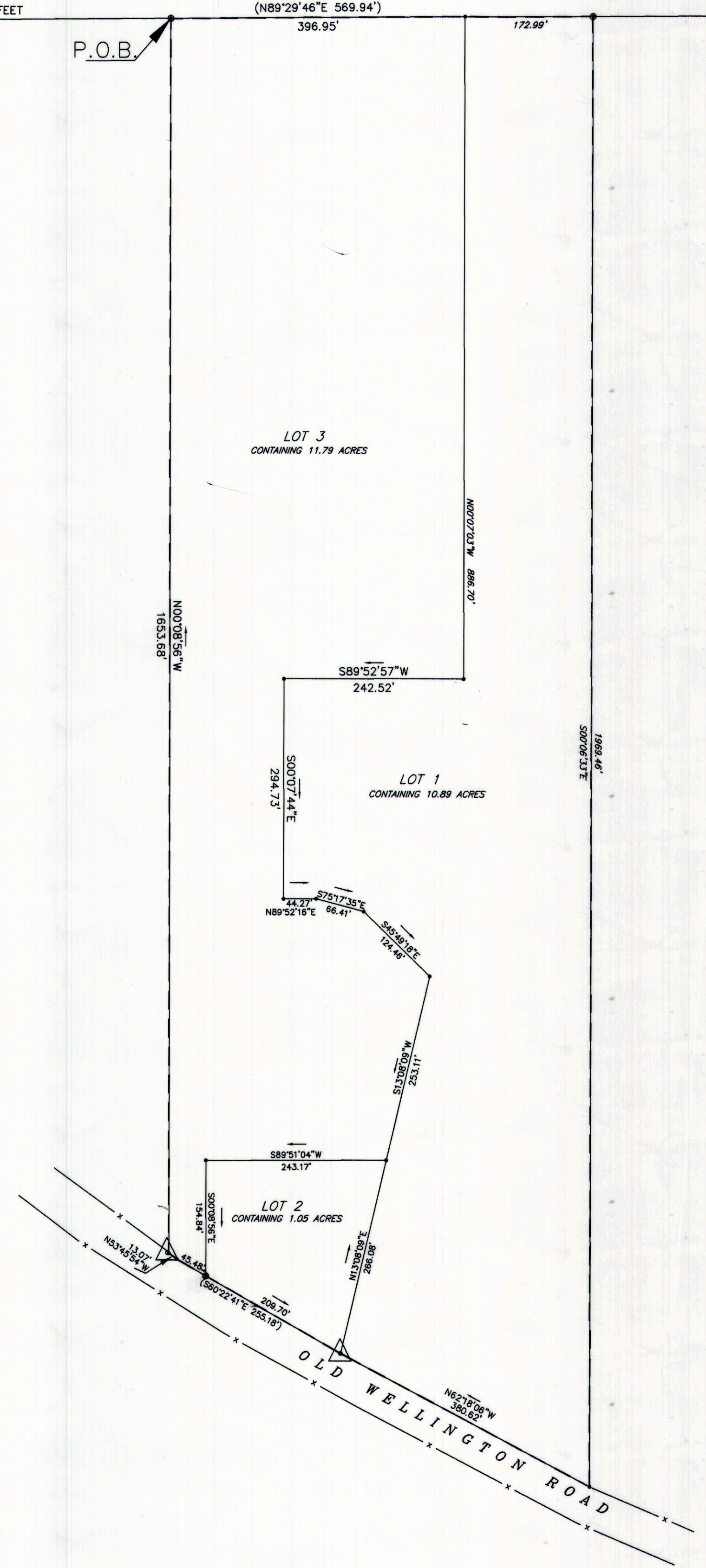
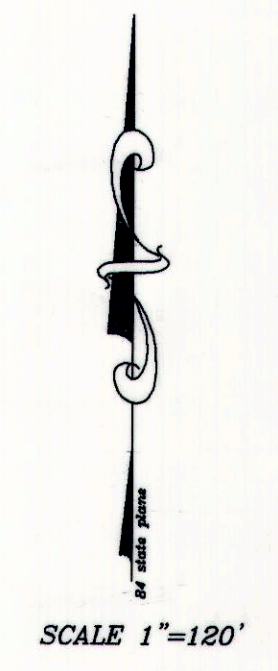

- LEGEND**
- ⊕ SECTION QUARTER CORNER
 - REBAR\CAP SET
 - △ SUBDIVISION MONUMENT SET
 - REBAR\BRASS CAP

SURVEYOR'S CERTIFICATE

I, _____ DO HEREBY CERTIFY THAT I AM A REGISTERED LAND SURVEYOR, AND THAT I HOLD CERTIFICATE NO. _____, AS PRESCRIBED UNDER THE LAWS OF THE STATE OF UTAH, I FURTHER CERTIFY THAT BY AUTHORITY OF THE OWNERS, I HAVE MADE A SURVEY OF THE TRACT OF LAND SHOWN ON THIS PLAT AND DESCRIBED BELOW, AND SUBDIVIDED SAID TRACT OF LAND INTO LOTS AND STREETS, HEREAFTER TO BE KNOWN AS:

GAZELL SUBDIVISION

AND THAT THE SAME HAS BEEN CORRECTLY SURVEYED AND STAKED ON THE GROUND AS SHOWN ON THIS PLAT.

DESCRIPTION

BEGINNING AT A POINT N89°29'46"E ALONG THE CENTER SECTION LINE 432.37 FEET FROM THE NORTHWEST CORNER OF THE SOUTHEAST QUARTER OF SECTION 26 TOWNSHIP 14 SOUTH RANGE 10 EAST OF THE SALT LAKE BASE AND MERIDIAN; THENCE ALONG SAID LINE N89°29'45"E 569.94 FEET; THENCE S00°06'33"E 1969.46 FEET TO THE NORTHERLY LINE OF OLD WELLINGTON ROAD; THENCE ALONG SAID LINE THE FOLLOWING THREE (3) CALLS N62°18'06"W 380.82 FEET; THENCE N60°22'41"W 255.18 FEET; THENCE N53°45'54"W 13.07 FEET; THENCE N00°08'56"W 1653.68 FEET TO THE POINT OF BEGINNING.

CONTAINING 23.73 ACRES

DATE 9/14/2010

Ben Darling
 BEN DARLING
 SURVEYOR

OWNER'S DEDICATION

KNOW ALL MEN BY THESE PRESENTS THAT _____, THE UNDERSIGNED OWNER () OF THE ABOVE DESCRIBED TRACT OF LAND, HAVING CAUSED SAME TO BE SUBDIVIDED INTO LOTS AND STREETS TO HEREAFTER BE KNOWN AS THE

GAZELL SUBDIVISION

DO HEREBY DEDICATE FOR PERPETUAL USE OF THE PUBLIC ALL PARCELS OF LAND SHOWN ON THIS PLAT AS INTENDED FOR PUBLIC USE.

IN WITNESS WHEREBY _____ HAVE HEREUNTO SET _____ THIS _____ DAY OF _____ A.D. 20____

Ben Darling
Frankie Hathaway
Ben Darling

ACKNOWLEDGMENT

STATE OF UTAH _____ S.S.
 County of CARBON
 On the 14 day of JULY A.D. 2010 personally appeared before me, the undersigned Notary public, in and for said County of _____ in said State of Utah, the signer() of the above Owner's Dedication, in number, who duly acknowledged to me that signed it freely and voluntarily and for the uses and purposes therein mentioned.

MY COMMISSION EXPIRES 06/14/14

William J. Marshall
 WILLIAM J. MARSHALL
 NOTARY PUBLIC
 RESIDING IN CARBON COUNTY

PREPARED FOR: BEN DARLING

BARKER & ASSOCIATES
 SURVEYING & ENGINEERING SERVICES
 36 WEST MAIN STREET (P.O. BOX 43)
 WELLINGTON UTAH, 84542

96036
 29030
 DATE OF SURVEY JUNE 20 2010

SITE PLAN REVIEW COMMITTEE

APPROVED THIS 4th DAY OF August A.D. 2010.

Frankie Hathaway
 FRANKIE HATHAWAY, CHAIRMAN

OFFICE OF THE COUNTY ENGINEER

Bem Grimes
 BEM GRIMES DEPUTY COUNTY SURVEYOR

8/4/14
 DATE

RECORDED #

STATE OF UTAH, COUNTY OF CARBON
 RECORDED AND FILED AT THE REQUEST OF _____
 DATE 8/14 TIME 4 BOOK 826 PAGE 1020

Vickie Barnett
 VICKIE BARNETT, COUNTY RECORDER