

GENE VEA SUBDIVISION
 SOUTHEAST QUARTER
 SECTION 36
 TOWNSHIP 13 SOUTH RANGE 9 EAST SLB&M.

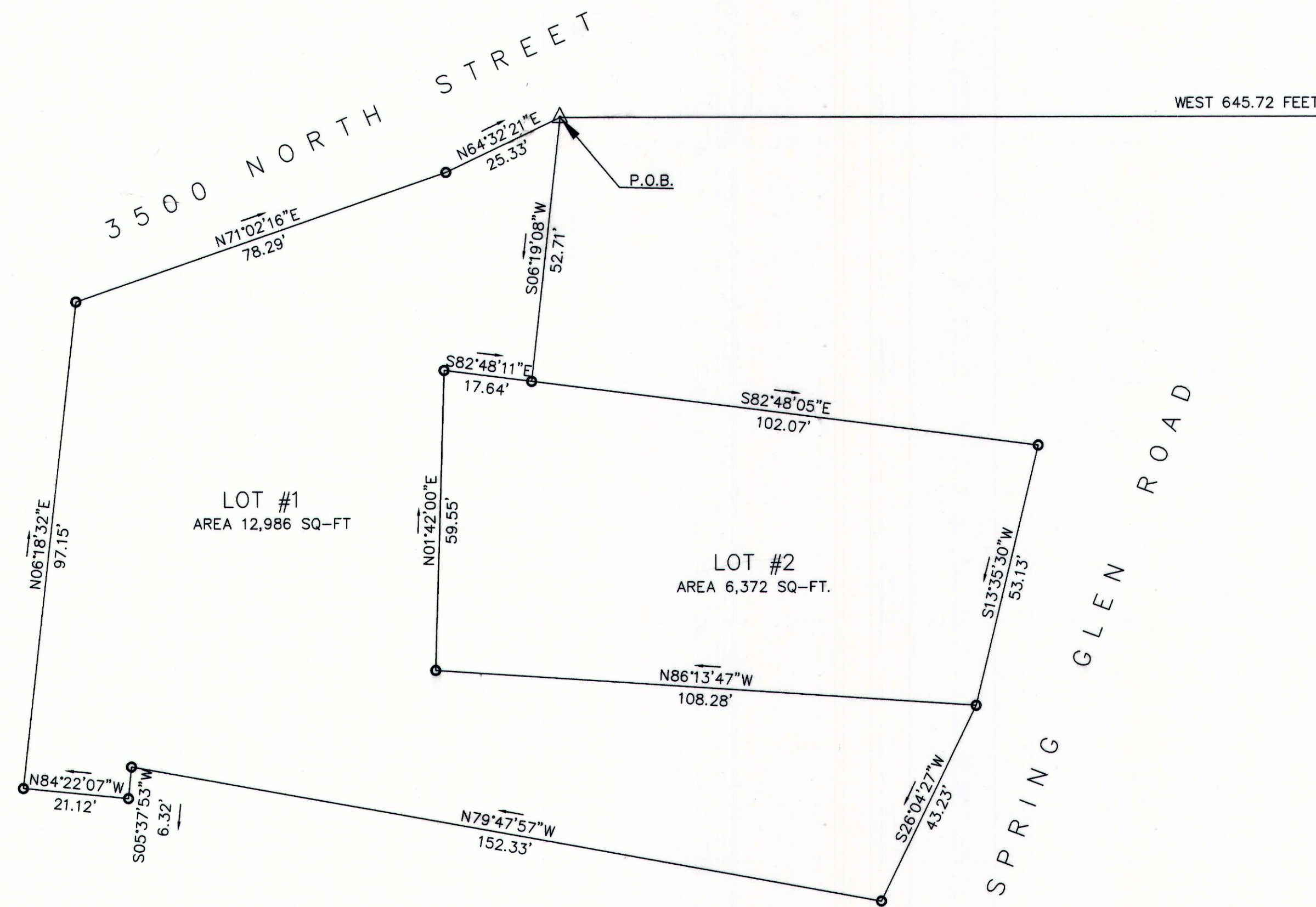

- Legend**
- REBAR\CAP SET AT PROPERTY CORNERS
 - △ PERMENT SUBDIVISION SURVEY MARKER
 - ⊕ SECTION\QUARTER CORNER

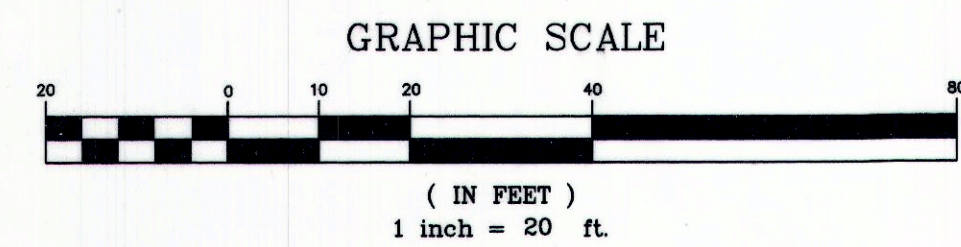

FOUND BC
 NORTHEAST CORNER
 SOUTHEAST QUARTER
 SECTION 36
 T-13-S R-9-E SLB&M.

BASIS OF BEARING
 S00°23'09"E 77.90 FEET

FOUND BC
 SOUTHEAST CORNER
 SECTION 36
 T-13-S R-9-E SLB&M.

SURVEYOR'S CERTIFICATE

I, Art F. Barker DO HEREBY CERTIFY THAT I AM A REGISTERED LAND SURVEYOR, AND THAT I HOLD CERTIFICATE NO. 162812, AS PRESCRIBED UNDER THE LAWS OF THE STATE OF UTAH. I FURTHER CERTIFY THAT BY AUTHORITY OF THE OWNERS, I HAVE MADE A SURVEY OF THE TRACT OF LAND SHOWN ON THIS PLAT AND DESCRIBED BELOW, AND SUBDIVIDED SAID TRACT OF LAND INTO LOTS, HEREAFTER TO BE KNOWN AS:

GENE VEA SUBDIVISION

AND THAT THE SAME HAS BEEN CORRECTLY SURVEYED ON THE GROUND AS SHOWN ON THIS PLAT.

DESCRIPTION

BEGINNING AT A POINT S00°23'09"E ALONG THE SECTION LINE 77.90 FEET AND WEST 645.72 FEET FROM THE NORTHEAST CORNER OF THE SOUTHEAST QUARTER OF SECTION 36 TOWNSHIP 13 SOUTH RANGE 9 EAST OF THE SALT LAKE BASE AND MERIDIAN, SAID POINT BEING ON THE SOUTHERLY LINE OF 3500 NORTH STREET, THENCE S06°19'08"W 52.71 FEET; THENCE S82°48'05"E 102.07 FEET TO THE WESTERLY LINE OF SPRING GLEN ROAD THENCE ALONG SAID LINE THE FOLLOWING TWO (2) CALLS S13°35'30"W 53.13 FEET; THENCE S26°04'27"W 43.23 FEET; THENCE N79°47'57"W 152.33 FEET; THENCE S05°37'53"W 6.32 FEET; THENCE N84°22'07"W 21.12 FEET; THENCE N06°18'32"E 97.15 FEET TO SAID SOUTHERLY LINE OF 3500 NORTH STREET, THENCE ALONG SAID LINE THE FOLLOWING TWO (2) CALLS N71°02'16"E 78.29 FEET; THENCE N64°32'21"E 25.33 FEET TO THE POINT OF BEGINNING.

CONTAINING 19,358 SQ FEET, OR 0.44 ACRES

DATE 2/03/10

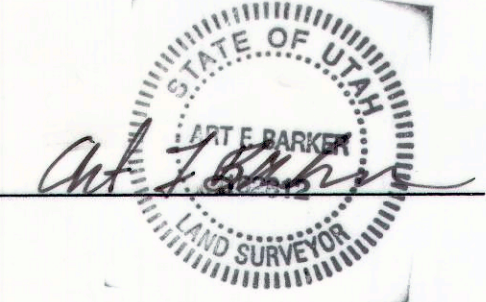

OWNER'S DEDICATION

KNOWN ALL MEN BY THESE PRESENTS THAT _____, THE _____ UNDERSIGNED OWNER () OF THE ABOVE DESCRIBED TRACT OF LAND, HAVING CAUSED SAME TO BE SUBDIVIDED INTO LOTS TO HEREAFTER BE KNOWN AS THE

GENE VEA SUBDIVISION

DO HEREBY DEDICATE FOR PERPETUAL USE OF THE PUBLIC ALL PARCELS OF LAND SHOWN ON THIS PLAT AS INTENDED FOR PUBLIC USE.

IN WITNESS WHEREBY 44 HAVE HEREUNTO SET THIS DAY OF February A.D. 20 10

Eugene P. Vea EUGENE P. VEA
Claudia R. Vea CLAUDIA R. VEA

ACKNOWLEDGMENT

STATE OF UTAH _____ S.S.
 County of Carbon
 On the 4th day of February A.D. 2010, personally appeared before me, the undersigned Notary Public, in and for said County of _____ in said State of Utah, the signer(s) of the above Owner's Dedication, in number, who duly acknowledged to me that signed it freely and voluntarily and for the uses and purposes therein mentioned.

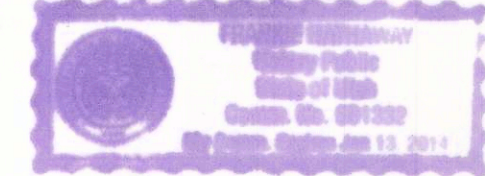

MY COMMISSION EXPIRES _____
 RESIDING IN Carbon COUNTY

CARBON COUNTY PLANNING COMMISSION

APPROVED THIS 3rd DAY OF February A.D. 2010

Richard Tatton
 RICHARD TATTON CHAIRMAN

OFFICE OF THE COUNTY ENGINEER

2/4/10
 DATE

Ben Grimes
 BEN GRIMES DEPUTY COUNTY SURVEYOR

RECORDED

STATE OF UTAH, COUNTY OF Carbon
 RECORDED AND FILED AT THE REQUEST OF _____
 DATE _____ TIME _____ BOOK _____ PAGE _____
 FEE \$ _____
Vicki Barnett
 VICKIE BARNETT COUNTY RECORDER