

BOOK 3 OF PLATS  
PAGE 132  
ANN O'BRIEN  
COUNTY RECORDER

Entry No. 131874  
Indexed  
Abstracted  
Rec. Fee \$16.00

SURVEYOR'S CERTIFICATE

I, JAMES L. DEATON do hereby certify that I am a Registered Civil Engineer, and/or Land Surveyor, and that I hold Certificate No. 2112, as prescribed under the laws of the State of Utah. I further certify that by authority of the Owners, I have made a survey of the tract of land shown on this plat and described below, and have subdivided said tract of land into lots and streets, hereafter to be known as GIRAUD SUBDIVISION

and that the same has been correctly surveyed and staked on the ground as shown on this plat.

Table with columns: COURSE, DIST., BOUNDARY DESCRIPTION, REMARKS. Contains detailed survey data for the subdivision.

SEPT. 2, 1974  
DATE

James L. Deaton

OWNER'S DEDICATION

Know all men by these presents that WE, the 2 undersigned owner (s) of the above described tract of land, having caused same to be subdivided into lots and streets to be hereafter known as the

GIRAUD SUBDIVISION

do hereby dedicate for perpetual use of the public all parcels of land shown on this plat as intended for Public use.

In witness whereby WE have hereunto set OUR HANDS this 6th day of SEPTEMBER A.D. 1974

Catherine Giraud

ACKNOWLEDGMENT

STATE OF UTAH County of CARBON S.S.

On the 6th day of SEPT. A.D. 1974, personally appeared before me, the undersigned Notary Public, in and for said County of CARBON in said State of Utah, the signer(s) of the above Owner's dedication, Two in number, who duly acknowledged to me that THEY signed it freely and voluntarily and for the uses and purposes therein mentioned.

MY COMMISSION EXPIRES Nov. 19, 1975 NOTARY PUBLIC RESIDING IN CARBON COUNTY

GIRAUD SUBDIVISION

N/E 1/4 SEC. 21 T14S RIOE SALT LAKE BASE & MERIDIAN BLOCK I PRICE TOWNSITE SURVEY

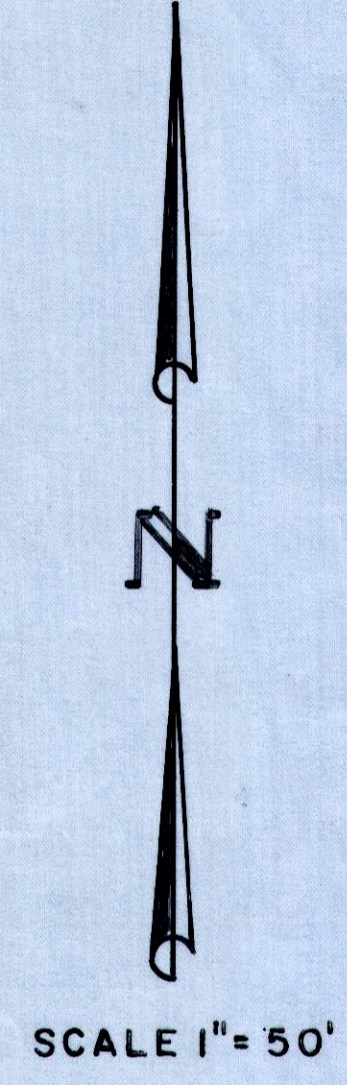
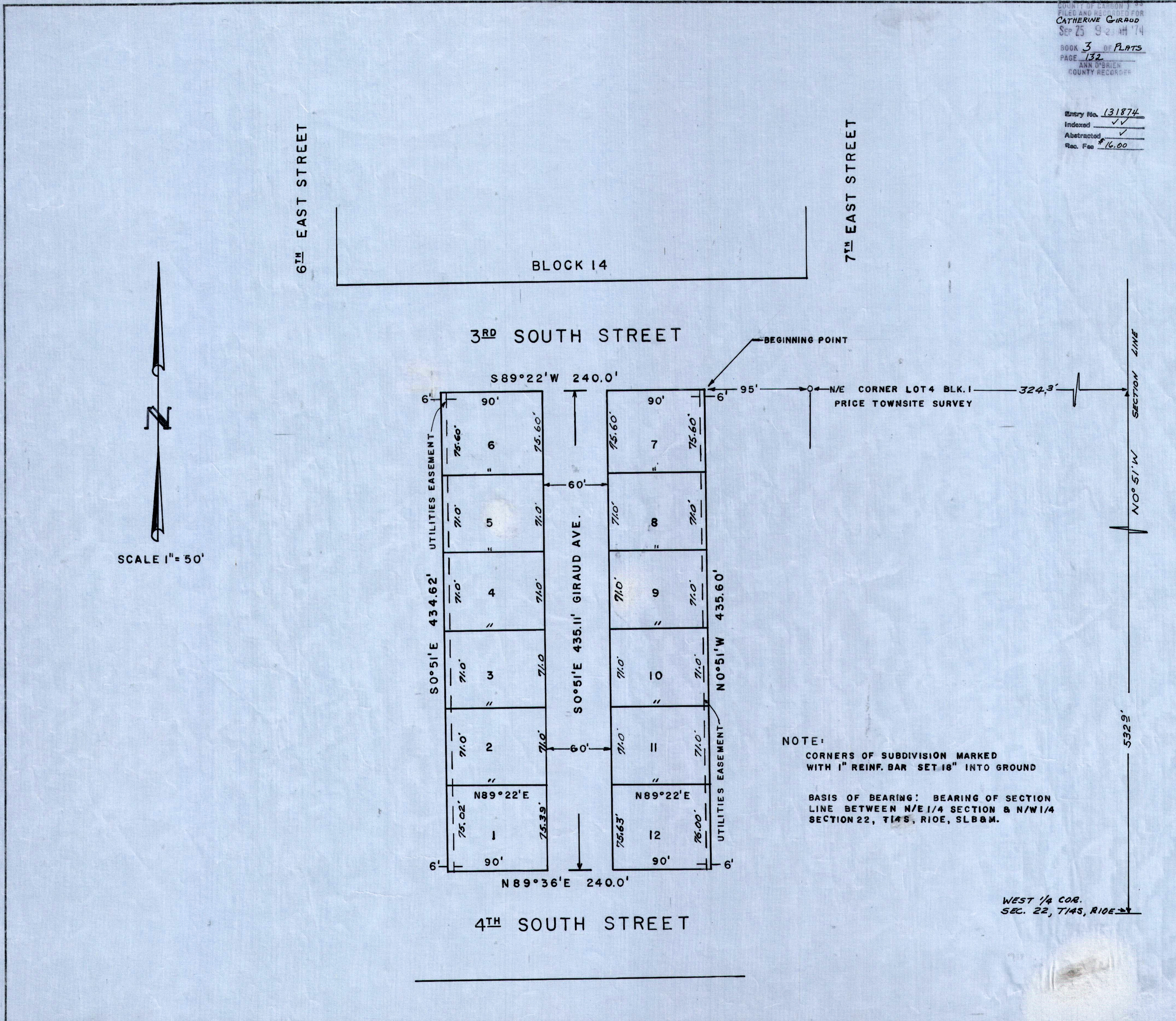

NOTE: CORNERS OF SUBDIVISION MARKED WITH 1" REINF. BAR SET 18" INTO GROUND BASIS OF BEARING: BEARING OF SECTION LINE BETWEEN N/E 1/4 SECTION 8 N/W 1/4 SECTION 22, T14S, RIOE, SLB&M.

WEST 1/4 COR. SEC. 22, T14S, RIOE

Approval and recording section containing checkboxes for Planning Commission, Board of Health, Flood Control Dept., and Surveyor's Certificate, along with signatures and dates.

GIRAUD SUB.