

4000 EAST STREET

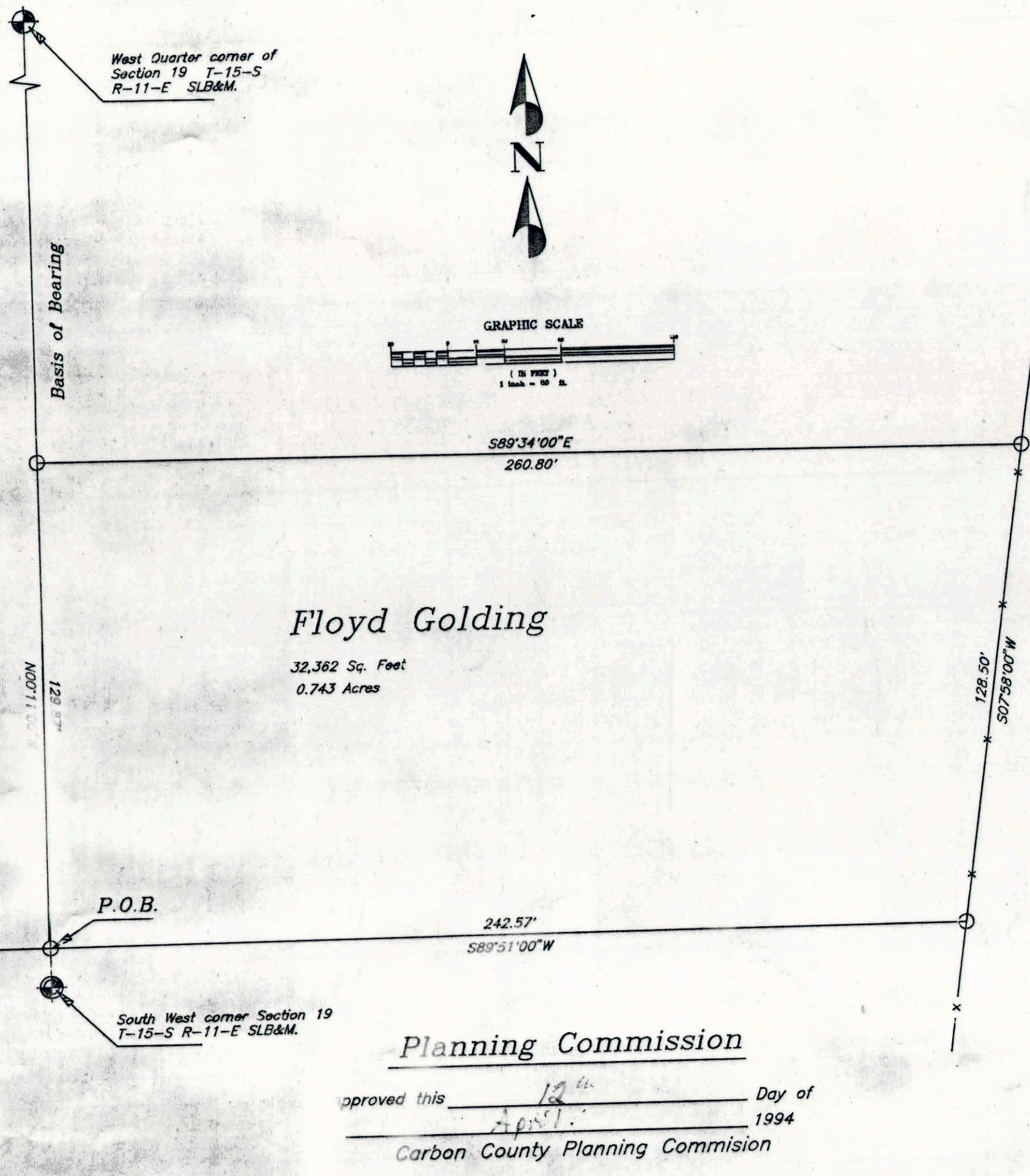

Floyd Golding

32,362 Sq. Feet
0.743 Acres

Planning Commission

Approved this 12th Day of April 1994

Carbon County Planning Commission

Richard J. Geller
Chairman Carbon County Planning Commission

NARRATIVE

The purpose of this Survey is to determine the Description and Area of land South of Lot #9 Golding Subdivision in Section 19, Township 15 South, Range 11 East of the Salt Lake Base and Meridian.

The Basis of Bearing for this Survey is the West Quarter corner and the Southwest corner of said Section 19.

DESCRIPTION

Commencing at the Southwest Corner of Section 19, Township 15 South Range 11 East of the Salt Lake Base and Meridian, running thence along the section line North 00°11' West 10.0 feet to THE TRUE POINT OF BEGINNING, thence North 00°11' West along the section line 129.87 feet to the Southerly line of Golding Subdivision Phase #2; thence along said line South 89°34'00" East 260.80 feet to an existing fence line; thence along said fence line South 07°58'00" West 128.50 feet; thence South 89°51'00" West 242.51 feet to the point of beginning.

Contains 0.743 Acres.

CERTIFICATE OF SURVEY

I, ART F. BARKER depose and say that I am a Registered Land Surveyor as prescribed by the laws of the State of Utah and hold License No. 162812. I further certify that I have made the Survey as shown herewith.

Art F. Barker Date 4/4/94
ART F. BARKER
162812
LAND SURVEYOR
COUNTY ENGINEERS' CERTIFICATE

Approved as to compliance with Carbon County Ordinance No. _____

Evan E. Hanson Date 4/12
Carbon County Engineer

| PROJECT | PROPERTY SURVEY |
|--|--|
| FOR FLOYD GOLDING 7010 South 4000 East Price, Utah 84501 (801) 637-0541 | PREPARED BY: ART F. BARKER SURVEYING 36 WEST WELLINGTON 80101 |

19-15-11

GOLDING