

# Helper Town Plat.

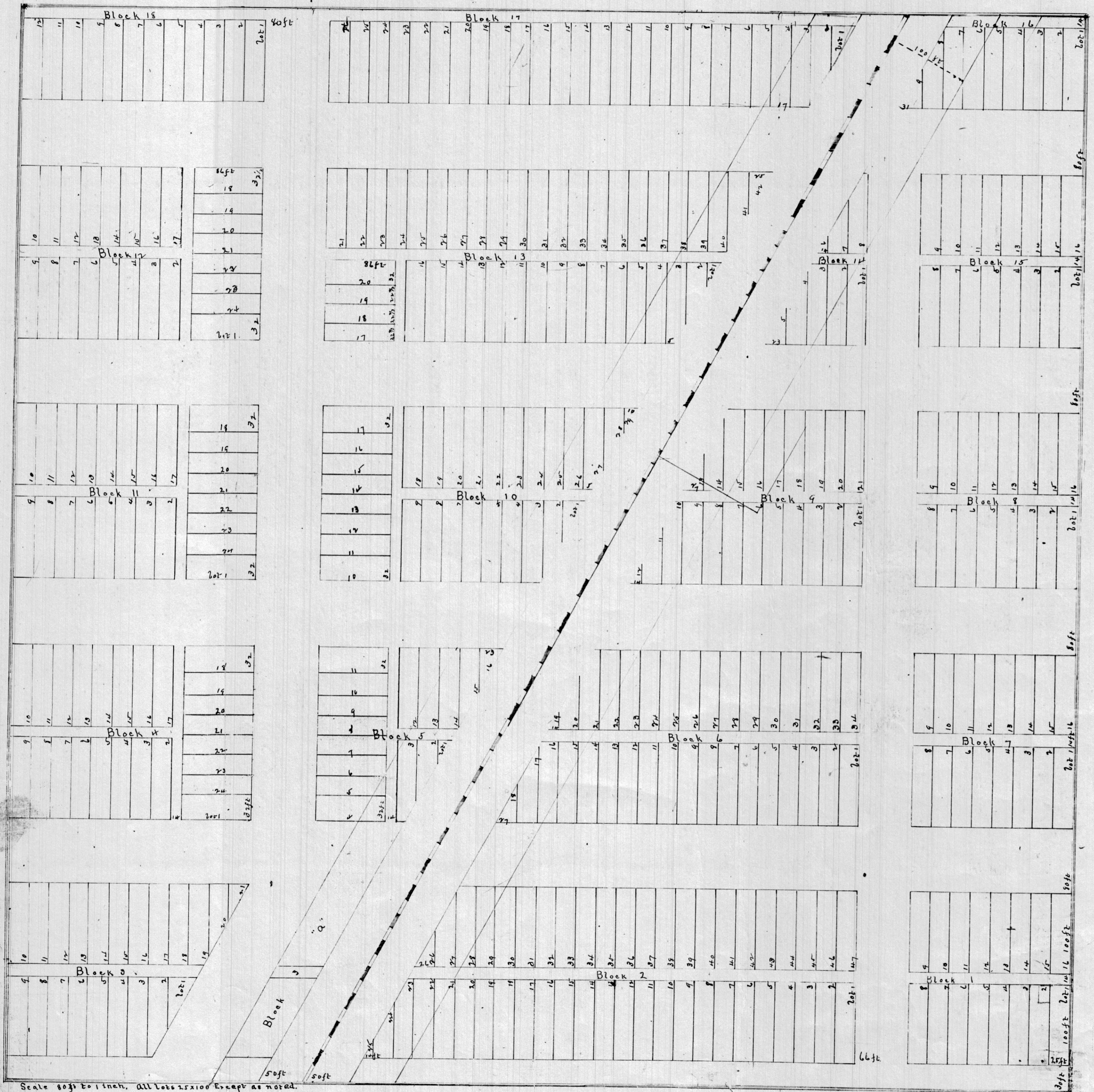

HELPER TOWN PLAT.  
 SUBDIVISION OF THE NORTH EAST 1/4 OF THE SOUTHEAST 1/4, SECTION 24, TOWNSHIP  
 13 South, RANGE 9 East of the SALT LAKE MERIDIAN.

**SURVEYORS CERTIFICATE.**  
 I hereby certify that the tract of land shown on this map and owned by \_\_\_\_\_ is bounded and described as follows, to wit: commencing at the Northeast corner of the Northeast quarter of the Southeast quarter of Section twenty four (24) Township thirteen (13) South of Range nine (9) East of the Salt Lake Meridian; thence South eighty (80) rods; thence West eighty (80) rods; thence North eighty (80) rods; thence East eighty (80) rods to the place of beginning, containing forty acres and known as the Northeast quarter of the Southeast quarter of Section (24) in Township and Range aforesaid and that I have by authority of the said owners thereof subdivided the same into Blocks, Lots, Streets and Alleys to be known as Helper Town Plat and that the same had been correctly staked out on the ground as represented hereon. The following are all the names of the Streets designated for public use, County Road and Sadler Street running North and South and Market, Birch, Hasbrouck and Swell Streets running East and West and all alleys as shown on plat.

John D. McAllister, Surveyor.

**OWNERS DEDICATION.**  
 KNOW ALL MEN BY THESE PRESENTS: That we, Joseph Birch, President, R.A. Hasbrouck officers of the Helper Towniste Company, owners of the land described hereon having caused the same to be subdivided into Blocks, Lots, Streets and Alleys and to be hereafter known as Helper Town Plat do hereby dedicate for the perpetual use of the Public all parcels of land so described in Surveyors certificate and shown on this map.

IN WITNESS WHEREOF we have hereunto set our hands and seals this \_\_\_\_\_ day of \_\_\_\_\_.

Company Seal Joseph Birch, President,  
 R.A. Hasbrouck, Secretary.

Attest, Carl Wilberg, Clerk, Approved Sept, 22nd, 1891,  
 SEAL Affixed. Jasper Robertson, Probate Judge.  
 Emery County, U.T.  
 And filed for record, Sept, 22nd, 1891, Carl Wilberg, Clerk.

State of Utah }  
 County of Emery } ss.

I, the undersigned, do hereby certify that the above and foregoing, is a full, true and correct copy of the Surveyors Certificate and Owners Dedication of the Helper Town Plat, shown on the plat on file in my office, filed therein on the 22nd, day of September, 1891, in Book -A- of Plats at page 21, thereof.  
 Subscribed and sworn to this 14th day of April 1927.  
 \_\_\_\_\_  
 County Recorder.

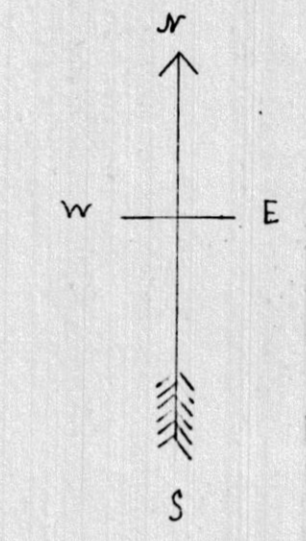

Filed in the office of the County Recorder of Emery County September 25th 1891 by Joseph Birch, approved by the Probate Judge Jasper Robertson, and recorded in said office September 25th 1891