

2A-1675  
J.A. WATT JR.

2A-1679  
LARRY & LORETTA  
HENDERSON

NW-SW



NE-SW

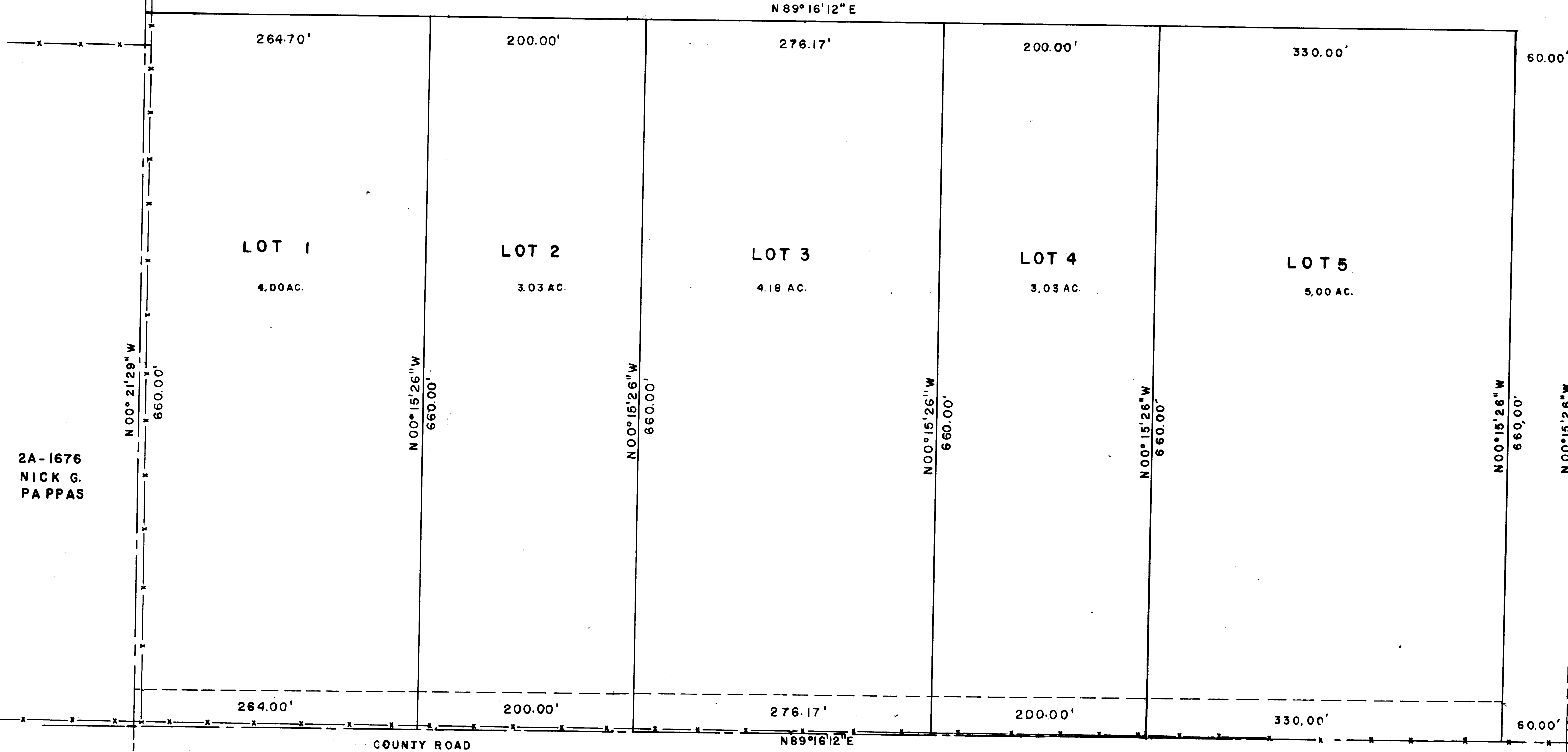

2A-1676  
NICK G.  
PAPPAS

LOT 1  
4.00 AC.

LOT 2  
3.03 AC.

LOT 3  
4.18 AC.

LOT 4  
3.03 AC.

LOT 5  
5.00 AC.

COUNTY ROAD

2A-1681  
MELROSE & ERMA  
ATWOOD

SW-SW

**Lot 1**  
That portion of the Northwest Quarter of the Southwest Quarter of Section 20, T-15-S, R-11-E, of the Salt Lake Base and Meridian in the County of Carbon, State of Utah, described as follows: Beginning at the Southwest Corner of the Northwest Quarter of the Southwest Quarter; thence N89°16'12"E 264.00 feet along the South line of said Northwest Quarter; thence N00°15'26"W 660.00 feet; thence S89°16'12"W 264.70 feet; thence S00°21'29"E 660.00 feet along the West line of said quarter Section to the point of beginning, containing 4.00 acres.

**Lot 2**  
That portion of the Northwest Quarter of the Southwest Quarter of Section 20, T-15-S, R-11-E, of the Salt Lake Base and Meridian in the County of Carbon, State of Utah, described as follows: Beginning 89°16'12"E 264.00 feet from the Southwest Corner of the Northwest Quarter of the Southwest Quarter along the South line of said quarter Section; thence N00°15'26"W 660.00 feet along the East line of Lot 1; thence N89°16'12"E 200.00 feet; thence S00°15'26"E 660.00 feet; thence S89°16'12"W 200.00 feet along the South line of said quarter Section to the point of beginning, containing 3.03 acres.

**Lot 3**  
That portion of the Northwest Quarter of the Southwest Quarter of Section 20, T-15-S, R-11-E, of the Salt Lake Base and Meridian in the County of Carbon, State of Utah, described as follows: Beginning N89°16'12"E 464.00 feet from the Southwest Corner of the Northwest Quarter of the Southwest Quarter along the South line of said quarter Section; thence N89°16'12"E 276.17 feet along the South line of said quarter Section; thence N00°15'26"W 660.00 feet; thence S89°16'12"W 276.17 feet; thence S00°15'26"E 660.00 feet along the East line of Lot 2 to the point of beginning, containing 4.18 acres.

**Lot 4**  
That portion of the Northwest Quarter of the Southwest Quarter of Section 20, T-15-S, R-11-E, of the Salt Lake Base and Meridian in the County of Carbon, State of Utah, described as follows: Beginning N89°16'12"E 740.17 feet from the Southwest Corner of the Northwest Quarter of the Southwest Quarter along the South line of said quarter Section; thence N00°15'26"W 660.00 feet; along the East line of Lot 3; thence N89°16'12"E 200.00 feet; thence S00°15'26"E 660.00 feet; thence S89°16'12"W 200.00 feet along the South line of said quarter section to the point of beginning, containing 3.03 acres.

**Lot 5**  
That portion of the Northwest Quarter of the Southwest Quarter of Section 20, T-15-S, R-11-E, of the Salt Lake Base and Meridian in the County of Carbon, State of Utah, described as follows: Beginning N89°16'12"E 940.17 feet from the Southwest Corner of the Northwest Quarter of the Southwest Quarter along the South line of said quarter Section; thence N00°15'26"E 660.00 feet along the East line of Lot 4; thence N89°16'12"E 330 feet; thence S00°15'26"E 660.00 feet; thence S89°16'12"W 330.00 feet along the South line of said quarter section to the point of beginning, containing 5.00 acres.

**COUNTY SURVEYOR'S CERTIFICATE**  
I, HEREBY CERTIFY THAT I HAVE HAD THIS PLAT EXAMINED BY THIS OFFICE AND THAT IT IS CORRECT AND IN ACCORDANCE WITH INFORMATION ON FILE.  
*Ed J. Banks*  
CARBON COUNTY SURVEYOR

**COUNTY PLANNING & ZONING COMMISSION APPROVAL & ACCEPTANCE**  
PRESENTED TO THE CARBON COUNTY PLANNING AND ZONING COMMISSION THIS 21 DAY OF Oct., 1981 AT WHICH TIME THIS PETITION FOR REZONING WAS APPROVED AND ACCEPTED  
*Harold B. Marston*  
PLANNING & ZONING COMMISSION CHAIRMAN

19 20  
30 29  
T15SR11E

TRACT 1

SCALE 1"=60' AUG. 2

20-15-11  
HENDERSON