

# THE HILL SUBDIVISION ROAD DEDICATION PLAT

## SHEET 2 of 2

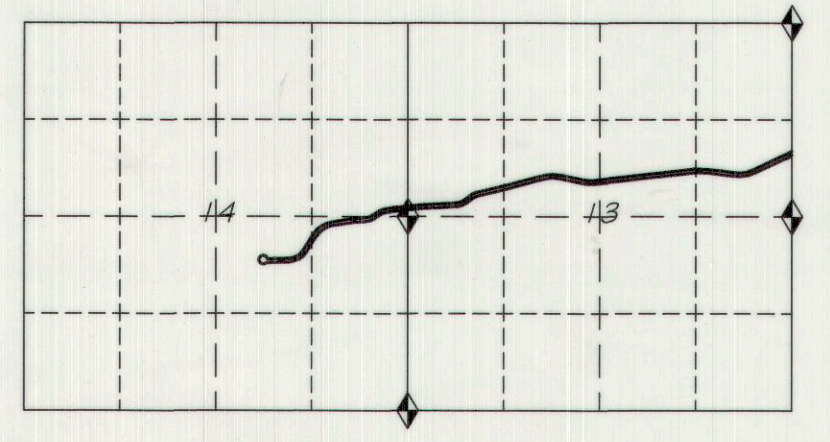
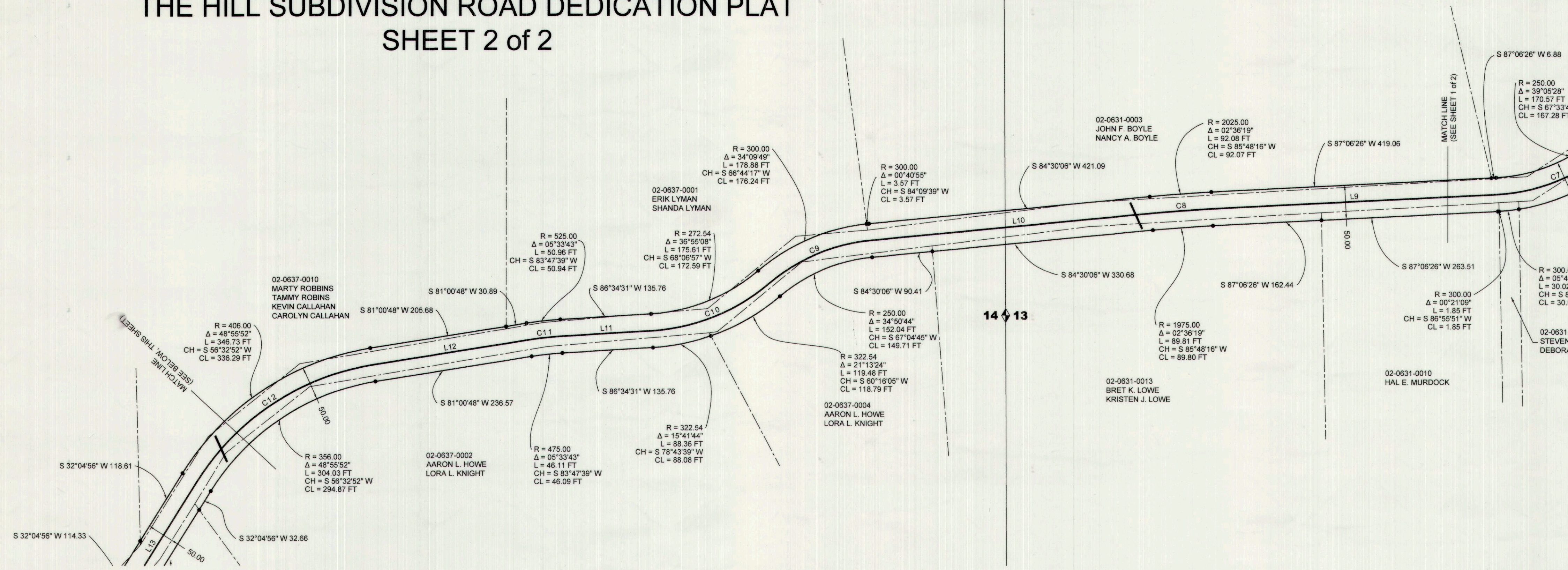

**LEGEND:**

- ◆ Denotes found section corner.
- Denotes set survey marker
- Drainage culvert
- Centerline of road dedication
- Sideline of road dedication
- Lot line
- Section line

SIGNATURES CONTINUED FROM SHEET 1 OF 2

<p><i>Tammy Robbins</i></p> <p><i>[Signature]</i></p> <p><i>Lora L Knight</i></p> <p><i>[Signature]</i></p> <p><i>[Signature]</i></p> <p><i>[Signature]</i></p> <p><i>hardemach Reck Products</i></p> <p><i>[Signature]</i></p> <p><i>[Signature]</i></p> <p><i>[Signature]</i></p> <p><i>[Signature]</i></p> <p><i>[Signature]</i></p> <p><i>[Signature]</i></p> <p><i>[Signature]</i></p>	<p><i>[Signature]</i></p> <p><i>[Signature]</i></p> <p><i>[Signature]</i></p> <p><i>[Signature]</i></p> <p><i>[Signature]</i></p> <p><i>[Signature]</i></p> <p><i>[Signature]</i></p> <p><i>[Signature]</i></p> <p><i>[Signature]</i></p> <p><i>[Signature]</i></p> <p><i>[Signature]</i></p> <p><i>[Signature]</i></p> <p><i>[Signature]</i></p> <p><i>[Signature]</i></p> <p><i>[Signature]</i></p>
---	---

STATE OF UTAH )  
COUNTY OF CARBON )  
On the \_\_\_\_\_ day of \_\_\_\_\_, 20\_\_\_\_, personally appeared before me the signers of the above dedication, who duly acknowledged to me that they executed the same.

Notary Public \_\_\_\_\_

PREPARED BY: **Johansen & Tuttle ENGINEERING, INC.**

P.O. Box 487, Castle Dale, UT 84513  
(435) 381-2523 Fax (435) 381-2522, e-mail jt@etv.net

DRAWN BY: LMS	DATE: 6/18/2018	SCALE: 1" = 100'	FILE: T:\PPS\2018\The Hill Subdivision ROAD DEDICATION
------------------	--------------------	---------------------	---