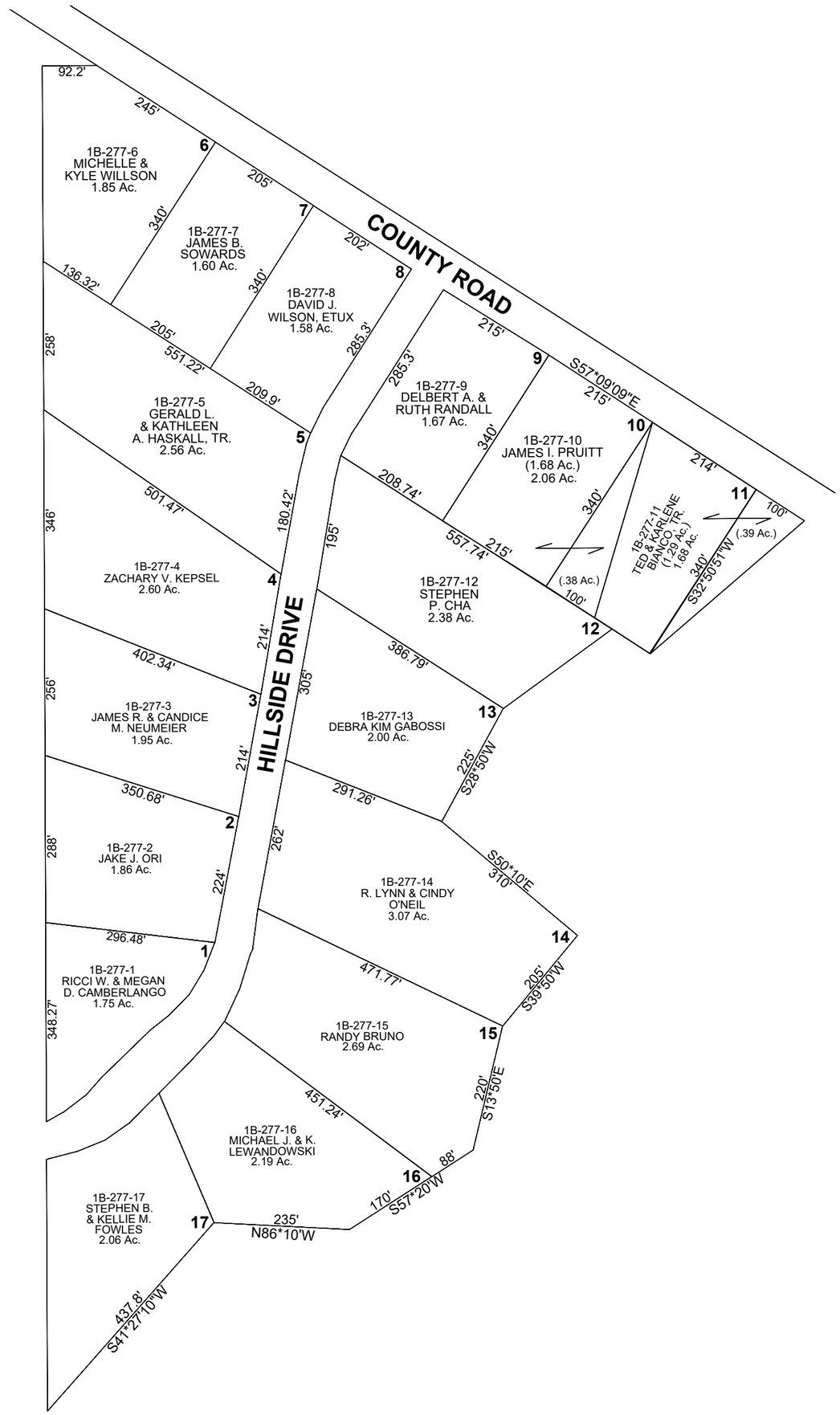

CARBON COUNTY PLATS

PART OF SECTION 36, T14S, R10E, SLB&M

HILLSIDE ESTATES

SCALE: 200 FEET = 1 INCH
JANUARY 9, 2024

Carbon County assumes no liability for errors or omissions in any information.